



COMHAIRLE | CLARE
CONTAE AN CHLÁIR | COUNTY COUNCIL

Registered Post

Niall Geoghegan
Ballybeg
Ennis
Co. Clare

RL 4096 6296 51E

17th November 2021

Your Client: Brian Keane

Section 5 referral Reference R21-64 – Brian Keane

Is the construction of an agricultural loose house at Baunkyle, Corofin development and if so, is it exempted development?

A Chara,

I refer to your application received on 3rd November 2021 under Section 5 of the Planning & Development Act 2000 (as amended) in relation to the above.

The Planning Authority has considered the matter and I attach herewith the Council's findings in this matter.

Where a declaration is issued by the Planning Authority, any person issued with a declaration, may on payment to an Bord Pleanála of the required fee, refer a declaration for review by An Bord Pleanála within 4 weeks of the date of the issuing of the declaration. Details on making such appeal are available on the Board's website at www.pleanala.ie

Mise, le meas

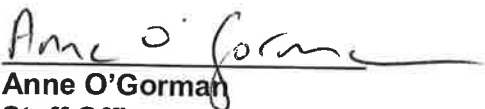

Anne O'Gorman
Staff Officer
Planning Department
Economic Development Directorate

An Roinn Pleanála
An Stiúrthóireacht Forbairt Gheilleagrach
Áras Contae an Chláir, Bóthar Nua, Inis, Co. an Chláir, V95 DXP2

Planning Department
Economic Development Directorate
Áras Contae an Chláir, New Road, Ennis, Co. Clare, V95 DXP2



**DECLARATION ISSUED UNDER SECTION 5 OF THE
PLANNING & DEVELOPMENT ACT 2000 (AS AMENDED)**

Reference No.: R21-64



Section 5 referral Reference R21-64

Is the construction of an agricultural loose house at Baunkyle, Corofin development and if so, is it exempted development?

AND WHEREAS, Brian Keane has requested a declaration from Clare County Council on the said question.

AND WHEREAS Clare County Council, in considering this referral, had regard in particular to –

- (a) Sections 2, and 3 of the Planning and Development Act 2000, as amended,
- (b) Class 6, Part 3 of Schedule 2 of the Planning and Development Regulations 2001, as amended.
- (c) Articles 6 and 9 of the Planning and Development Regulations 2001, as amended
- (d) The details and drawings as indicated in submitted documents from the referrer as received by the Planning Authority on the 3rd Nov 2021.

And whereas Clare County Council has concluded:

- (a) the development consisting of the construction of an agricultural loose shed/ houses constitutes "works" and "development" which come within the scope of sections 2 and 3 of the Planning and Development Act 2000, as amended.
- (b) The said development, consisting of an agricultural loose shed/ house, is exempted development having regard to Class 6 of Schedule 2, Part 3 of the Planning and Development Regulations 2001, as amended, including the conditions and limitations therein.

THEREFORE: The Planning Authority in exercise of the powers conferred on it by Section 5 of the Planning and Development Act, 2000 (as amended), hereby decides that:

The proposed development consisting of construction of an agricultural loose shed/house at Baunkyle, Corofin, Co. Clare **constitutes development** which is **exempted development** as defined within the Planning & Development Acts, 2000 (as amended) and associated regulations.



Anne O'Gorman
Staff Officer
Planning Department
Economic Development Directorate
17th November 2021

CLARE COUNTY COUNCIL

SECTION 5 OF THE PLANNING AND DEVELOPMENT ACT 2000 AS AMENDED

DECLARATION ON DEVELOPMENT AND/OR EXEMPTED DEVELOPMENT

Chief Executive's Order No:

78744

Reference Number:

R21-64

Date Referral Received:

3rd November 2021

Name of Applicant:

Brian Keane

Location of works in question:

Baunkyle, Corofin, Co. Clare

Section 5 referral Reference R21-64 – Brian Keane

Is the construction of an agricultural loose house at Baunkyle, Corofin development and if so, is it exempted development?

AND WHEREAS Clare County Council, in considering this referral, had regard in particular to –

- (a) Sections 2, and 3 of the Planning and Development Act 2000, as amended,
- (b) Class 6, Part 3 of Schedule 2 of the Planning and Development Regulations 2001, as amended.
- (c) Articles 6 and 9 of the Planning and Development Regulations 2001, as amended
- (d) The details and drawings as indicated in submitted documents from the referrer as received by the Planning Authority on the 3rd Nov 2021.

AND WHEREAS Clare County Council has concluded:

- (a) the development consisting of the construction of an agricultural loose shed/ houses constitutes "works" and "development" which come within the scope of sections 2 and 3 of the Planning and Development Act 2000, as amended.
- (b) The said development, consisting of an agricultural loose shed/ house, is exempted development having regard to Class 6 of Schedule 2, Part 3 of the Planning and Development Regulations 2001, as amended, including the conditions and limitations therein.

ORDER:

Whereas by Chief Executive's Order No. HR 152 dated 9th April 2021, Pat Dowling, Chief Executive for Clare County Council, did, pursuant to the powers conferred on him by Section 154 of the Local Government Act 2001, delegate to Garreth Ruane, Senior Executive Planner, the powers, functions and duties as set out herein,

NOW THEREFORE pursuant to the delegation of the said powers, functions and duties and under Section 5(2)(a) of the Planning & Development Act 2000 (as amended) and having considered the various submissions and reports in connection with the referral described above, I, Gareth Ruane, Senior Executive Planner, hereby declare that the proposed development consisting of construction of an agricultural loose shed/house at Baunkyle, Corofin, Co. Clare constitutes development which is exempted development.

Signed:



GARETH RUANE
SENIOR EXECUTIVE PLANNER A.S. 6

Date:

17th November 2021

CLARE COUNTY COUNCIL
SECTION 5 DECLARATION OF EXEMPTION APPLICATION
PLANNERS REPORT

FILE REF:	R21/ 52 64
APPLICANT(S):	Brian keane
REFERENCE:	Whether the construction of a agricultural loose shed at Baunkyle Corrofin, Co. Clare is or is not development and is or is not exempted development.
LOCATION:	Corrofin Co. Clare
DUE DATE:	30th Nov 2021

Site Location

The subject site is located north west of Corrofin village. There are no other agricultural buildings on site. The applicant's dwelling is located to the east of the subject site and is a protected structure, subject of a section 57.

Planning History on site

None

Planning History Nearby

None

Details submitted with the application

- Six inch map showing land holding outlined in blue and spread lands in green .
- Site location map scale 1:2,5 00
- Proposed site layout plan
- Proposed new building floor plan, side and front elevations
- Proposed new building cross sections
- Dimensions of the proposed shed: overall height is 6.5m to ridge, and 4.052m to the eaves, length 19.2m, width 8m
- Floor area 142.88sq.m.
- Distance from the public road (290 m) and distance from the nearest dwelling being applicant's own (76.6m).
- Floor area of other farm buildings on site: None .
- The loose shed for the housing of cattle (6 cow and 6 calves)

Background to Referral

Statutory Provisions

Planning and Development Act, 2000 (as amended)

In order to assess this proposal, regard has to be had to the *Planning and Development Act 2000, as amended*.

S.3.(1) In this Act, “development” means, except where the context otherwise requires, the carrying out of any works on, in, over or under land or the making of any material change in the use of any structures or other land.

‘Works’ are defined in Section 2 of the *Planning and Development Act 2000, as amended* as follows:

“works” includes any act or operation of construction, excavation, demolition, extension, alteration, repair or renewal and, in relation to a protected structure or proposed protected structure, includes any act or operation involving the application or removal of plaster, paint, wallpaper, tiles or other material to or from the surfaces of the interior or exterior of a structure.

Planning & Development Regulations, 2001, as amended

Article 6 refers to Exempted Development and states that subject to Article 9, development of a class specified in column 1 of Part 3 of Schedule 2 shall be exempted development for the purposes of the Act, provided that such development complies with the conditions and limitations specified in column 2 of the said Part 3 opposite the mention of that class in the said column 1.

Planning and Development Regulations 2001 (as amended) Schedule 2, Part 3,

Part 3 Exempted Development Rural- Article 6

Class 6

Planning and Development Regulations 2001 (as amended) Schedule 2, Part 3, Class 6

Works consisting of the provision of a roofed structure for the housing of cattle, sheep, goats, donkeys, horses, deer or rabbits, having a gross floor space not exceeding 200 square metres (whether or not by extension of an existing structure), and any ancillary provision for effluent storage.

- 1. No such structure shall be used for any purpose other than the purpose of agriculture.*
- 2. The gross floor space of such structure together with any other such structures situated within the same farmyard complex or within 100 metres of that complex shall not exceed 300 square metres gross floor space in aggregate.*
- 3. Effluent storage facilities adequate to serve the structure having regard to its size, use and location shall be constructed in line with Department of Agriculture, Food and Rural Development and Department of the Environment and Local Government requirements and shall have regard to the need to avoid water pollution*

4. *No such structure shall be situated, and no effluent from such structure shall be stored, within 10 metres of any public road.*
5. *No such structure within 100 metres of any public road shall exceed 8 metres in height.*
6. *No such structure shall be situated, and no effluent from such structure shall be stored, within 100 metres of any house (other than the house of the person providing the structure) or other residential building or school, hospital, church or building used for public assembly, save with the consent in writing of the owner and, as may be appropriate, the occupier or person in charge thereof.*
7. *No unpainted metal sheeting shall be used for roofing or on the external finish of the structure.*

Under Article 9 (1) of the same Regulations, development to which Article 6 relates shall not be exempted development for the purposes of the Act:

(a) if the carrying out of such development would –

- (i) contravene a condition attached to a permission under the Act or be inconsistent with any use specified in a permission under the Act*
- (ii) consist of or compromise the formation, laying out or material widening of a means of access to a public road the surfaced carriageway of which exceeds 4 metres in width,*
- (iii) endanger public safety by reason of traffic hazard or obstruction of road users,*
- (iv) interfere with the character of a landscape, or a view or prospect of special amenity value or special interest, the preservation of which is an objective of a development plan for the area in which the development is proposed or, pending the variation of a development plan or the making of a new development plan, in the draft variation of the development plan or the draft development plan.*
- (vii) consist of or comprise the excavation, alteration or demolition (other than peat extraction) of places, caves, sites, features or other objects of archaeological, geological, historical, scientific or ecological interest, the preservation, conservation or protection of which is an objective of a development plan or local area plan for the area in which the development is proposed or, pending the variation of a development plan or local area plan, or the making of a new development plan or local area plan, in the draft variation of the development plan or the local area plan or the draft development plan or draft local area plan,*
- (viiA) consist of or comprise the excavation, alteration or demolition of any archaeological monument included in the Record of Monuments and Places, pursuant to section 12(1) of the National Monuments (Amendment) Act 1994, save that this provision shall not apply to any excavation or any works, pursuant to and in accordance with a consent granted under section 14 or a licence granted under section 26 of the National Monuments Act 1930 (No. 2 of 1930) as amended,*
- (viiB) comprise development in relation to which a planning authority or An Bord Pleanála is the competent authority in relation to appropriate assessment and the development would require an appropriate assessment because it would be likely to have a significant effect on the integrity of a European site,*
- (viiC) consist of or comprise development which would be likely to have an adverse impact on an area designated as a natural heritage area by order made under section 18 of the Wildlife (Amendment) Act 2000.”*

(viii) consist of or comprise the extension, alteration, repair or renewal of an unauthorised structure or a structure the use of which is an unauthorised use,

(ix) consist of the demolition or such alteration of a building or other structure as would preclude or restrict the continuance of an existing use of a building or other structure where it is an objective of the planning authority to ensure that the building or other structure would remain available for such use and such objective has been specified in a development plan for the area or, pending the variation of a development plan or the making of a new development plan, in the draft variation of the development plan or the draft development plan,

(x) consist of the fencing or enclosure of any land habitually open to or used by the public during the 10 years preceding such fencing or enclosure for recreational purposes or as a means of access to any seashore, mountain, lakeshore, riverbank or other place of natural beauty or recreational utility,

(xi) obstruct any public right of way,

(xii) further to the provisions of section 82 of the Act, consist of or comprise the carrying out of works to the exterior of a structure, where the structure concerned is located within an architectural conservation area or an area specified as an architectural conservation area in a development plan for the area or, pending the variation of a development plan or the making of a new development plan, in the draft variation of the development plan or the draft development plan and the development would materially affect the character of the area.

Assessment

Basis of Referral

The applicant is seeking a Section 5 Declaration as to whether the construction of a shed at Baunkyle Corrofin is development and if so is it exempted development.

Planning and Development Regulations 2001 (as amended) Schedule 2, Part 3,

Class 6

Works consisting of the provision of a roofed structure for the housing of cattle, sheep, goats, donkeys, horses, deer or rabbits, having a gross floor space not exceeding 200 square metres (whether or not by extension of an existing structure), and any ancillary provision for effluent storage.

1. *No such structure shall be used for any purpose other than the purpose of agriculture. **The proposed shed is for the housing of cattle (6 cows and 6 calves).***
2. *The gross floor space of such structure together with any other such structures situated within the same farmyard complex or within 100 metres of that complex shall not exceed 300 square metres gross floor space in aggregate. **The gross floor space of the proposed structure is to be 142.88 sq.m. There are no other agricultural structures on site***
3. *Effluent storage facilities adequate to serve the structure having regard to its size, use and location shall be constructed in line with Department of Agriculture, Food and Rural Development and Department of the Environment and Local Government requirements and shall have regard to the need to avoid water pollution. **The agent advises that farm yard manure will be stored in the shed until the spreading season.***

4. *No such structure shall be situated, and no effluent from such structure shall be stored, within 10 metres of any public road. **The structure is set back 290 m from the public road thus complying with this condition/limitation.***
5. *No such structure within 100 metres of any public road shall exceed 8 metres in height. **The structure is 6.5m in height and as such complies with this height limitation.***
6. *No such structure shall be situated, and no effluent from such structure shall be stored, within 100 metres of any house (other than the house of the person providing the structure) or other residential building or school, hospital, church or building used for public assembly, save with the consent in writing of the owner and, as may be appropriate, the occupier or person in charge thereof. **The structure complies with this requirement as the nearest house is the applicant's own house which is 76.6m distance to the east.***
7. *No unpainted metal sheeting shall be used for roofing or on the external finish of the structure. **External roof finishes shown are 'Tegral agri build' steel cladding (green colour) or fibre cement cladding. The walls will be either concrete block plastered or shuttered concrete solid wall to comply with Dept of agriculture standard.***

Article 9 of the Planning and Development Regulations 2001, as amended

Article 9 of the Planning and Development Regulations 2001, as amended outlines restrictions on exempted development, and these are assessed below:

- (i) *contravene a condition attached to a permission under the Act or be inconsistent with any use specified in a permission under the Act*

The proposed development does not contravene previous conditions of planning permission on site as there is no planning history at this location .

- (ii) *consist of or compromise the formation, laying out or material widening of a means of access to a public road the surfaced carriageway of which exceeds 4 metres in width,*

No alterations to the existing access point are proposed.

- (iii) *endanger public safety by reason of traffic hazard or obstruction of road users,*

N/A.

- (iv) *interfere with the character of a landscape, or a view or prospect of special amenity value or special interest, the preservation of which is an objective of a development plan for the area in which the development is proposed or, pending the variation of a development plan or the making of a new development plan, in the draft variation of the development plan or the draft development plan.*

There are no protected views in the vicinity of the site.

- (v) *consist of or comprise the carrying out under a public road of works other than a connection to a wired broadcast relay service, sewer, water main, gas main or electricity supply line or cable, or any works to which class 25, 26 or 31 (a) specified in column 1 of Part 1 of Schedule 2 applies,*

N/A This is not applicable in this instance.

- (vi) *consist of or comprise the excavation, alteration or demolition (other than peat extraction) of places, caves, sites, features or other objects of archaeological, geological, historical, scientific or ecological interest, the preservation, conservation or protection of which is an objective of a development plan or local area plan for the area in which the development is proposed or, pending the variation of a development plan or local area plan, or the making of a new development plan or local area plan, in the draft variation of the development plan or the local area plan or the draft development plan or draft local area plan,*

N/A.

- (vii)
 - a. *consist of or comprise the excavation, alteration or demolition of any archaeological monument included in the Record of Monuments and Places, pursuant to section 12(1) of the National Monuments (Amendment) Act 1994, save that this provision shall not apply to any excavation or any works, pursuant to and in accordance with a consent granted under section 14 or a licence granted under section 26 of the National Monuments Act 1930 (No. 2 of 1930) as amended,*

N/A This is not applicable in this instance . The outer limit of the zone of notification of the national monument to the east is located 144.5m distance away. No adverse impact is envisaged.

- b. *comprise development in relation to which a planning authority or An Bord Pleanála is the competent authority in relation to appropriate assessment and the development would require an appropriate assessment because it would be likely to have a significant effect on the integrity of a European site,*

It is noted that the East Burren complex SAC is located 200m distance to the north. The map of spreadlands indicate that no spreading takes place in or near the SAC. I am satisfied the Planning Authority can rule out the possibility of significant effects on the European sites. I therefore consider that a full NIS is not required and significant effects on the integrity of the European sites can be ruled out. See screening report attached.

- c. *consist of or comprise development which would be likely to have an adverse impact on an area designated as a natural heritage area by order made under section 18 of the Wildlife (Amendment) Act 2000.”*

This is not applicable in this instance as the subject site is not located in a NHA or p NHA.

- (viii) *consist of or comprise the extension, alteration, repair or renewal of an unauthorised structure or a structure the use of which is an unauthorised use,*

This is not applicable in this instance.

- (ix) *consist of the demolition or such alteration of a building or other structure as would preclude or restrict the continuance of an existing use of a building or other structure where it is an objective of the planning authority to ensure that the building or other structure would remain available for such use and such objective has been specified in a development plan for the area or, pending the variation of a development plan or the making of a new development plan, in the draft variation of the development plan or the draft development plan,*

This is not applicable in this instance.

- (x) *consist of the fencing or enclosure of any land habitually open to or used by the public during the 10 years preceding such fencing or enclosure for recreational purposes or as a means of access to any seashore, mountain, lakeshore, riverbank or other place of natural beauty or recreational utility,*

This is not applicable in this instance.

- (xi) *obstruct any public right of way,*

This is not applicable in this instance.

- (xii) *further to the provisions of section 82 of the Act, consist of or comprise the carrying out of works to the exterior of a structure, where the structure concerned is located within an architectural conservation area or an area specified as an architectural conservation area in a development plan for the area or, pending the variation of a development plan or the making of a new development plan, in the draft variation of the development plan or the draft development plan and the development would materially affect the character of the area.*

This is not applicable in this instance.

Conclusion

The proposed development complies with the limitation and conditions of Class 6, of Part 3 of Schedule 2 of and Article 9 of the Planning and Development Regulations 2001, as amended.

Recommendation

The following questions have been referred to the Planning Authority:

Whether the construction of an agricultural loose shed for the housing of 6 cows and 6 calves is or is not development and is or is not exempted development.

The Planning Authority in considering this referral had regard to:

- (a) Sections 2, and 3 of the Planning and Development Act 2000, as amended,
- (b) Class 6, Part 3 of Schedule 2 of the Planning and Development Regulations 2001, as amended.
- (c) Articles 6 and 9 of the Planning and Development Regulations 2001, as amended
- (d) The details and drawings as indicated in submitted documents from the referrer as received by the Planning Authority on the 3rd Nov 2021.

And whereas Clare County Council (Planning Authority) has concluded:

- (a) the development consisting of the construction of an agricultural loose shed/ houes constitutes “works” and “development” which come within the scope of sections 2 and 3 of the Planning and Development Act 2000, as amended.
- (b) The said development, consisting of an agricultural loose shed/ house, is exempted development having regard to Class 6 of Schedule 2, Part 3 of the Planning and Development Regulations 2001, as amended, including the conditions and limitations therein.

Now therefore Clare County Council (Planning Authority), hereby decides that construction of an agricultural loose shed/ house is development and is exempted development.



Ellen Carey

Executive Planner

Date: 17/11/21.



Gareth Ruane

Senior Planner

Date: 17/11/21.

Clare County Council
Screening for Appropriate Assessment & Determination

1. Table 1 to be filled in for all development applications.
2. Where proposed development is within a European site(s) site, go directly to table 3.
3. For all other development proposals, fill in table 2, and if required, table 3.
4. A Habitats Directive Screening Statement should be sought for all developments regardless of location which require an EIS

Table 1: Project Details

Planning File Reference	R 21/5264
Applicant Name	Ciaran Mullins
Development Location	Baunkyle
Application accompanied by an EIS	
Application accompanied by an NIS	No
Description of the project (To include a site location map):	
<p>Section 5 referral</p> <p>Whether the construction of agricultural loose house is or is not development and is or is not exempted development.</p>	

Table 2: Identification of European sites which may be impacted by the proposed development.

This section identifies the European Sites within the likely zone of impact of the plan or project. For plans an initial 15km zone of influence (NPWS-DAHG)¹ is recommended. For projects, the distance could be much less than 15km, and in some cases less than 100m, but this must be evaluated on a case-by-case basis with reference to the nature, size and location of the project, and the sensitivities of the ecological receptors, and the potential for in combination effects. Qualifying Interests/Special conservation Interests for each site and the distance relevant to the proposal are listed (Table 2 (a)).

Table 2 (a): European Sites within 15km of Applicant Site

European Sites ²	Qualifying Interests (QIs)/Special Conservation Interests (SCIs) and conservation objectives (either generic or detailed) (available on www.npws.ie/protectedsites) or through Intranet.	Distance to Applicant Site (km)
East Burren Complex SAC Site code 0001926	<p>Annex I habitats:</p> <ul style="list-style-type: none">• Hard oligo/mesotrophic waters with benthic vegetation of <i>Chara</i> spp. [3140]• *Turloughs [3180]• Water courses of plain to montane levels with the <i>Ranunculon fluitantis</i> and <i>Callitricho-Batrachion</i> vegetation [3260]• Alpine and Boreal heaths [4060]• <i>Juniperus communis</i> formations on heaths or calcareous grasslands [5130]• Semi-natural dry grasslands and scrubland facies on calcareous substrates (<i>Festuco Brometalia</i>)(*important orchid sites) [6210]• Lowland hay meadows (<i>Alopecurus pratensis</i>, <i>Sanguisorba officinalis</i>) [6510]• Calcareous fens with <i>Cladium mariscus</i> and species of the <i>Caricion davallianae</i> [7210]• Petrifying springs with tufa formation (<i>Cratoneurion</i>) [7220]• Alkaline fens [7230]• Limestone pavements [8240]• Caves not open to the public [8310]• *Alluvial forests with <i>Alnus glutinosa</i> and <i>Fraxinus excelsior</i> (<i>Alno-Padion</i>, <i>Alnion incanae</i>, <i>Salicion albae</i>) [91E0] <p>Annex II species:</p>	200m to north

¹ European Sites that are more than 15km from the proposal may have to be considered. For example in the case of sites with water dependent habitats or species and where a proposal could affect water quality or quantity it may be necessary to consider the full extent of the upstream and/or downstream catchment.

² European Site details are available on <http://webgis.npws.ie/npwsviewer/> or maybe obtained from internal mapping systems.

European Sites ²	Qualifying Interests (QIs)/Special Conservation Interests (SCIs) and conservation objectives (either generic or detailed) (available on www.npws.ie/protectedsites) or through Intranet.	Distance to Applicant Site (km)
	• Marsh fritillary <i>Euphydryas aurinia</i>	

1	Impacts on designated rivers, streams, lakes and fresh water dependant habitats and species.	<i>Is the development in the catchment of or immediately upstream of a watercourse that has been designated as a European site?</i>	no
2	Impacts on terrestrial habitats & species.	<i>Is the development within 1km of a European site with terrestrial based habitats or species?</i>	
3	Impacts on designated marine habitats & species.	<i>Is the development located within marine or intertidal areas and within 5 km of a European site whose qualifying habitats or species include the following: Mudflats, sandflats, saltmarsh, shingle, reefs, sea cliffs</i>	no
4	Impacts on birds in SPAs	<i>Is the development within 1km of a Special Protection Area</i>	no
5	Indirect effects	<i>Is the development, in combination with other existing or proposed developments likely to impact on an adjacent European site?</i> <i>Is any emission from the development (including noise) likely to impact on an adjacent habitat or species?</i>	No

Conclusion:

- If the answer to all of the above is *no*, significant impacts on European sites are unlikely. No further assessment is required; go directly to the conclusion statement.
- If the answer is *unknown* or *yes* proceed to Table 3 and refer to the relevant sections of Table 3.

Table 3: Identification of potential impacts.

1	Impacts on designated rivers, streams, lakes and fresh water dependant habitats and species. <i>Please answer the following if the answer to question 1 in table 2 was "yes" or "unknown". Does the development involve any of the following:</i>	
1.1	Removal of or interference with habitat within a European site. This may include any element of a project liable to interfere with breeding, nesting or roosting sites of birds, bats, water based species	NA
1.2	Discharges either directly (via pipe from the development) or indirectly (via sewer) to surfacewater or groundwater What is the likely volume of the discharge?	Discharge to ground as landspread.
1.3	Abstraction from surfacewater or groundwater in or adjacent to a European site, where hydrology is a critical element in the protection of habitat and species at the site? What is the likely volume of the abstraction?	NA
1.4	Is removal of topsoil proposed within 500m of watercourses? What transportation requirements are provided? Does the removal involve reduction in area, population density or fragmentation of area of any habitat or species?	NA
1.5	Infilling or raising of ground levels within 500m of watercourses? What transportation requirements are provided? Does the infilling or raising involve interference with area, population density or fragmentation of area of any habitat or species?	NA
1.6	Construction of drainage ditches - (scale?) Where the run off is directed to? Is the drainage run off directed to a European site where species are identified and whose conservation status may be impacted by this drainage?	NA
1.7	Installation of waste water treatment systems; percolation areas; septic tanks within 500m of watercourses?	NA
1.8	Construction within a floodplain or within an area liable to flood (See www.floodmaps.ie , internal flood risk maps, County Development Plan SFRA and www.cframes.ie)	NA
1.9	Crossing or culverting of rivers or streams, installation of weirs, temporary watercourse crossings or any interference with a watercourse.	NA

1.10	Storage of chemicals or hydrocarbons (including oils and fuels) within 500m of a watercourse	NA
1.11	Development within catchment of a European site of a scale or type which involves the production of an EIS	NA
1.12	Consideration of effects in combination with existing development?	NA
2	<p align="center">Impacts on terrestrial habitats and species. <i>Please answer the following if the answer to question 2 in table 2 was yes.</i> <i>Does the development involve any of the following:</i></p>	
2a	Removal of or interference with habitat within the European site. This includes reduction in habitat area or fragmentation of habitat. Is the timing of this interference liable to impact on the nesting or breeding period of any protected species?	NA
2b	Construction of roads or other infrastructure on peat habitats within 1km of bog, marsh, fen or heath habitat within a European site	NA
2c	Is the development liable to impact on water quality in the European site, or liable to give rise to any change in a key indicator of water quality, including salinity. If yes, is the site designated for any bird species or other plant species whose feeding ground or life cycle may be affected by changes in water quality?	The site is located 200m from the SAC. The area suitable for spreading lies outside the SAC European site and will be in accordance with Code of Good Agricultural Practice for Protection of Waters NA
2d	Development within 1km of terrestrial European site of a scale or type which involves the production of an EIS.	NA
3	<p align="center">Impacts on designated marine habitats and species. <i>Please answer the following if the answer to question 3 in table 2 was yes.</i> <i>Does the development involve any of the following:</i></p>	
3a	Removal of or interference with habitat within the European site. This includes timing of the project if there is potential to interfere with nesting or breeding periods, either directly or indirectly (e.g. by noise emission) or any aspect of the life cycle of a protected species. This also includes potential fragmentation, size reduction of habitat, or reduction in species density.	NA
3b	Coastal protection works on intertidal or marine habitats within 5km of a European site supporting coastal or marine habitats or species. This includes any works which may give rise to potential changes in hydrology or salinity of these areas.	NA

3c	Development of piers, slipways, marinas, pontoons or any other infrastructure within 5km of a European site that was designated because it supports marine habitats and/or species.	NA
3d	Dredging within 5km of a European site supporting coastal or marine habitats or species.	NA
3e	Removal of topsoil or infilling within 100m of marine habitats within the designated site.	NA
3f	Land based development within 1km of a European site of a scale or type which involves the production of an EIS.	NA
3g	Marine or intertidal based development within 5km of a European site of a scale or type which involves the production of an EIS.	NA

4	Impacts on birds in SPAs <i>Please answer the following if the answer to question 5 in table 2 was yes.</i> <i>Does the development involve any of the following:</i>	
4a	Removal of or interference with habitats within an SPA. This includes consideration of indirect and in combination effects on the feeding, breeding and nesting grounds of Annex 1 birds	NA
4b	Erection of wind turbines within 1km of an SPA.	NA
4c	All construction works within 100m of intertidal areas – Coastal SPAs, including indirect and in combination effects on the feeding, breeding and nesting grounds of Annex 1 birds	NA
4d	Infilling of coastal habitats within 500m of SPA, including indirect and in combination effects on the feeding, breeding and nesting grounds of Annex 1 birds	NA
4e	Discharges to coastal SPA, including any element of a discharge liable to give rise to disturbance of this habitat, either by direct, indirect, or in combination effects	NA
4f	Development of cycleways or walking routes within 100m of intertidal areas. This includes consideration of indirect and in combination effects on the feeding, breeding and nesting grounds of Annex 1 birds	NA
4g	Development within 1km of SPA of a scale or type which involves the production of an EIS. This includes consideration of indirect and in combination effects on the feeding, breeding and nesting grounds of Annex 1 birds	NA

Conclusion:

- If the answer to all of the above is *no*, significant impacts on European sites are unlikely. No further assessment is required; go directly to the conclusion statement.
- If the answer to any of the above is *yes*, or *unknown* effects on the European sites need to be assessed and a Natura Impact Statement will be required

Appropriate Assessment Screening Determination	
Planning File Reference	R21/5264
Proposed Development	Section 5 referral for agricultural loose shed
Development Location	Baunkyle Corrofin
European sites within impact zone	
Description of the project:	
agricultural loose shed	
Qualifying Interests (QIs)/Special Conservation Interests (SCIs) of European site	
As above	
Describe how the project or plan (alone or in combination) is likely to affect the European site(s).	
Landspreading could occur on unsuitable lands within the SAC	
If there are potential negative impacts, explain whether you consider if these are likely to be significant, and if not, why not?	
<p>The site is located 200m from the East Burren Complex SAC. The area suitable for spreading lies outside the SAC European site and will be in accordance with Code of Good Agricultural Practice for Protection of Waters NA</p>	
Documentation reviewed for making this statement	
<ul style="list-style-type: none"> - County Development Plan (including Flood Maps, SEA & AA) - NPWS website - Documents received as part of the planning application - EPA Code of Practice 	
Conclusion of assessment (a, b, c or d)	
(a) The proposed development is directly connected with or necessary to the nature conservation management of a European Site(s) ³	No

³ Appropriate Assessment is not required and therefore Planning permission may be granted at this stage subject to all other planning considerations. However, no material changes may be made to the proposed development after this conclusion has been reached as this would invalidate the findings of the screening exercise.

(b) There is no potential for significant effects to European Sites³	There is no potential for significant effects to European Sites³
(c) The potential for significant effects to European Site(s) cannot be ruled out⁴	The potential for significant effects to European Site(s) can be ruled out⁴
(d) Significant effects to European sites are certain or likely or where potential for significant effects to European sites remains following receipt of Further Information requested under S177U of the Planning and Development (Amendment) Act 2010⁵	N/A
Completed By	Ellen Carey
Date	17 th Nov 2021

⁴ In accordance with S177U of the Planning and Development (Amendment) Act 2010, the applicant should be requested to submit an 'Appropriate Assessment Screening Matrix' completed by a suitably qualified ecologist, by way of Further Information. Following receipt of this information a new Appropriate Screening Report should be completed. The requested 'Appropriate Assessment Screening Matrix' should be in accordance with the template outlined in Annex 2, Figure 1 of the EU (2001) guidance document 'Assessment of plans and projects significantly affecting European Sites – Methodological guidance on the provisions of Article 6(3) and (4) of the Habitats Directive 92/43/EEC. This guidance document is available from http://ec.europa.eu/environment/nature/natura2000/management/docs/art6/natura_2000_assess_en.pdf Alternatively, where other planning concerns arise the proposal could be refused planning permission.

⁴ In accordance with S177U of the Planning and Development (Amendment) Act 2010, the applicant should be requested to submit an 'Appropriate Assessment Screening Matrix' completed by a suitably qualified ecologist, by way of Further Information. Following receipt of this information a new Appropriate Screening Report should be completed. The requested 'Appropriate Assessment Screening Matrix' should be in accordance with the template outlined in Annex 2, Figure 1 of the EU (2001) guidance document 'Assessment of plans and projects significantly affecting European Sites – Methodological guidance on the provisions of Article 6(3) and (4) of the Habitats Directive 92/43/EEC. This guidance document is available from http://ec.europa.eu/environment/nature/natura2000/management/docs/art6/natura_2000_assess_en.pdf Alternatively, where other planning concerns arise the proposal could be refused planning permission.

⁵ The proposed development must either by refused planning permission or alternatively an 'Appropriate Assessment' (AA) should be carried out by the Planning Authority. In order to facilitate the preparation of an AA the applicant should be requested to submit a Natura Impact Statement (NIS) in accordance with S177 (T) of the Planning and Development (Amendment) Act 2010. However, in the case of an application to retain unauthorised development of land and where the authority decides that an 'appropriate assessment' should have been carried out prior to the commencement of development, the application is required to be invalidated by the Planning Authority as per S34 (12) of the Planning and Development (Amendment) Act 2010 and accordingly an NIS should not be requested in such instances.

P07

**CLARE COUNTY COUNCIL
COMHAIRLE CONTAE AN CHLÁIR**

Planning Department,
Economic Development Directorate,
Clare County Council,
New Road, Ennis,
Co. Clare.
V95DXP2

Telephone No. (065) 6821616
Fax No. (065) 6892071
Email: planoff@clarecoco.ie
Website: www.clarecoco.ie



**REQUEST FOR A DECLARATION ON DEVELOPMENT AND EXEMPTED DEVELOPMENT
(Section 5 of the Planning & Development Act 2000 (as amended))**

FEE: €80

This following form is a non-statutory form which has been prepared by Clare County Council for the purpose of obtaining the necessary information required for a declaration to be made under Section 5 by the Planning Authority

1. CORRESPONDENCE DETAILS.

(a) Name and Address of person seeking the declaration	BRIAN KEANE BAUNKYLE COROFIN CO. CLARE
(b) Telephone No.:	
(c) Email Address:	N/A
(d) Agent's Name and address:	NIALL GEORHEGAN BALLYDEG ENNIS CO. CLARE

2. DETAILS REGARDING DECLARATION BEING SOUGHT

- (a) PLEASE STATE THE SPECIFIC QUESTION FOR WHICH A DECLARATION IS SOUGHT
Note: only works listed and described under this section will be assessed.

Sample Question: Is the construction of a shed at 1 Main St., Ennis development and if so is it exempted development?

IS THE CONSTRUCTION OF AN AGRICULTURAL LOOSE HOUSE
 AT BAUNKYLE, COROFIN DEVELOPMENT AND IF SO IS IT
 EXEMPTED DEVELOPMENT.

- (b) Provide a full description of the question/matter/subject which arises wherein a declaration of the question is sought.

THE APPLICANT WANTS TO BUILD AN AGRICULTURAL
 LOOSE HOUSE FOR THE HOUSING OF COWS
 THE FARMYARD MANURE WILL BE STORED IN
 THE HOUSE UNTIL THE SPREADING SEASON
 THE PROPOSED LOOSE HOUSE WILL HAVE A
 GROSS FLOOR AREA OF 142.88sq. METERS
 THE APPLICANT WILL HAVE 6 COWS + 6 CALVES

- (c) List of plans, drawings etc. submitted with this request for a declaration:

(Note: Please provide a site location map to a scale of not less than 1:2500 based on Ordnance Survey map for the areas, to identify the lands in question)

① DRAWINGS/ELEVATIONS/PLAN/SECTION OF LOOSE HSE
 ② SITE LAYOUT DRG 1:500 ③ SITE MAP ④ LAND MAP

3. DETAILS RE: PROPERTY/SITE/BUILDING FOR WHICH DECLARATION IS SOUGHT

(a) Postal Address of the Property/Site/Building for which the declaration sought:	BAUNKYLE COROFIN CO. CLARE
(b) Do the works in question affect a Protected Structure or are within the curtilage of a Protected Structure? If yes, has a Declaration under Section 57 of the Planning & Development Act 2000 (as amended) been requested or issued for the property by the Planning Authority?	No
(c) Legal interest in the land or structure in question of the person requesting the declaration (Give Details):	APPLICANT IS LANDOWNER
(d) If the person in (c) above is not the owner and/or occupier, state the name and address of the owner of the property in question: <i>Note: Observations in relation to a referral may be requested from the owner/occupier where appropriate.</i>	APPLICANT IS LANDOWNER
(e) Is the owner aware of the current request for a Declaration under Section 5 of the Planning & Development Act 2000 (as amended)?:	APPLICANT IS LANDOWNER
(f) Are you aware of any enforcement proceedings connected to this site? If so please supply details:	No
(g) Were there previous planning application/s on this site? If so please supply details:	No
(h) Date on which 'works' in question were completed/are likely to take place:	JANUARY 2022

SIGNED: Brian HeenDATE: 09/10/21

GUIDANCE NOTES

This following are non-statutory advice notes prepared by Clare County Council for the purpose of advising people what information is required for a decision to be made under Section 5 by the Planning Authority

- (i) The request for a declaration under Section 5 must be accompanied by 2 copies of site location map based on the Ordnance Survey map for the area of a scale not less than 1:1000 in urban areas and 1:2500 in rural areas and should clearly identify the site in question.
- (ii) The request for a declaration under Section 5 must be accompanied by the required fee of €80.00.
- (iii) If submitting any additional plans/reports etc. as part of the request for a declaration, please submit 2 copies.
- (iv) The request for a declaration should be sent to the following address:

Planning Department,
Economic Development Directorate,
Clare County Council
Aras Contae an Chlair,
New Road,
Ennis,
Co. Clare
V95DXP2

- (v) Notwithstanding the completion of the above form, the Planning Authority may require the submission of further information with regard to the request in order to enable the Authority to issue a declaration on the question.
- (vi) The Planning Authority may also request other persons to submit information on the question which has arisen and on which the declaration is sought

FOR OFFICE USE ONLY

Date Received:	Fee Paid:
Date Acknowledged:	Reference No.:
Date Declaration made:	CEO No.:
Decision:.....	

Site Location Map

IRIAN

KEANE

LAND HOLDING IN BLUE

LOOSE HOUSE IN RED

MEADOWLANDS IN GREEN

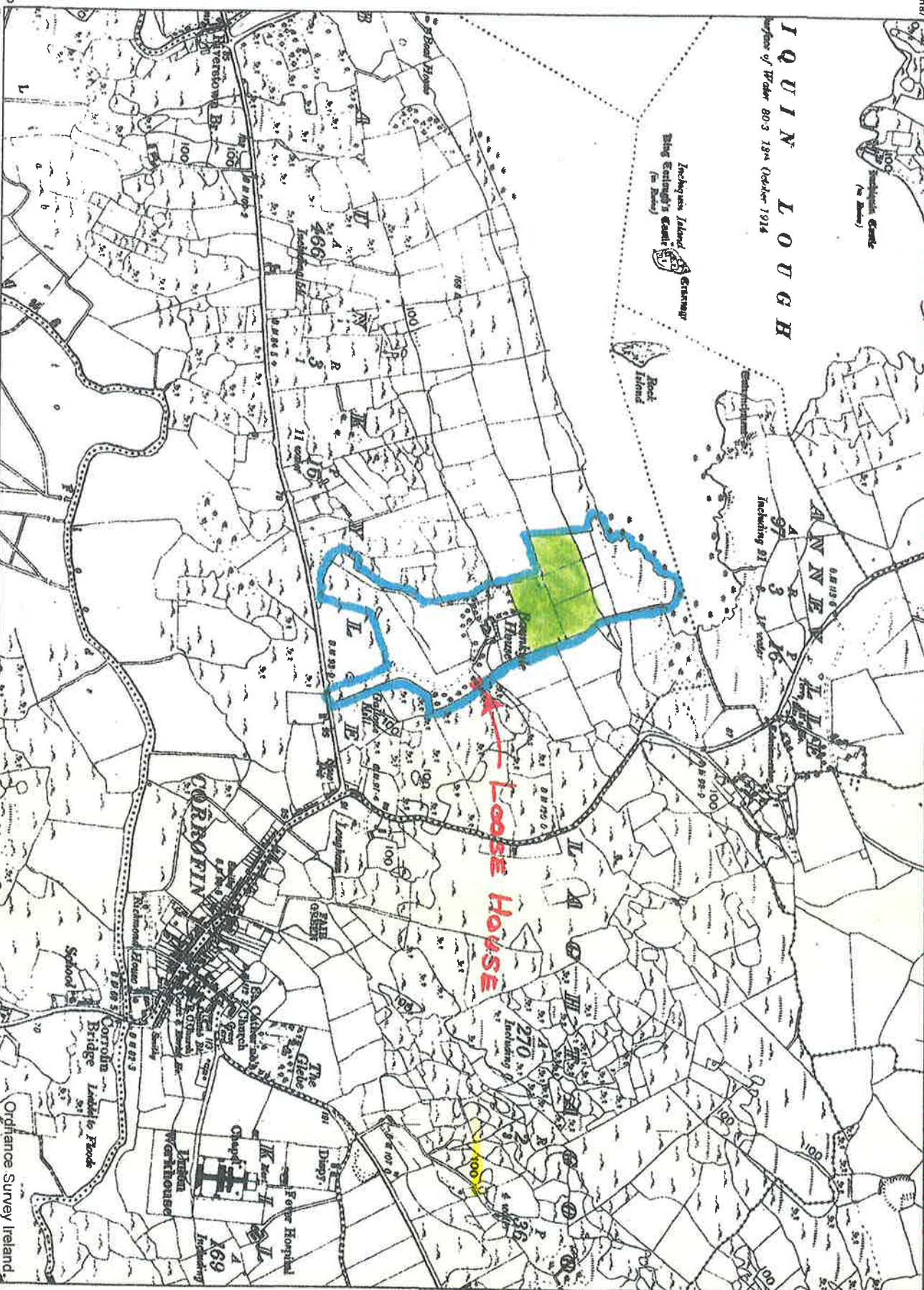

IQUIN LOUGH

Surface of Water 80.3 19th October 1914

Inchiquin Island Cemetery
Bing Egan's Castle
(in ruins)

Rock Island

Inchiquin Island

Inchiquin Island

Inchiquin Island

Inchiquin Island

Inchiquin Island

Inchiquin Island

Inchiquin Island

Inchiquin Island

Inchiquin Island

Inchiquin Island

Inchiquin Island

Inchiquin Island

Inchiquin Island

Inchiquin Island

Inchiquin Island

Inchiquin Island

Inchiquin Island

0 110 220 330 440 metres

0 200 400 600 800 1,000 Feet

OUTPUT SCALE: 1:10,560

CAPTURE RESOLUTION:

The map objects are only accurate to the resolution at which they were captured. Output scale is not indicative of data capture scale. Further information is available at: <http://www.osi.ie>; search 'Capture Resolution'



Ordnance Survey Ireland

CENTRE

COORDINATES:
ITM 527894.689279

PUBLISHED: 09/10/2021
ORDER NO.: 50225527_1

MAP SERIES: 6 inch Raster
MAP SHEETS: CE017

COMPILED AND PUBLISHED BY:

Ordnance Survey Ireland,
Phoenix Park,
Dublin 8,
Ireland.

Unauthorised reproduction infringes Ordnance Survey Ireland and Government of Ireland copyright

All rights reserved. No part of this publication may be copied, reproduced or transmitted in any form or by any means without the prior written permission of the copyright owners.

The representation on this map of a road, track or footpath is not evidence of the existence of a right of way.

Ordnance Survey maps never show legal property boundaries, nor do they show ownership of physical features.

© Suirbhéiríacht Ordanáis Éireann, 2021
© Ordnance Survey Ireland, 2021
www.osi.ie/copyright

LEGEND:

<http://www.osi.ie>; search 'Large Scale Legend'

ROOF

"TEGRAL AGRIBUILD 2000" STEEL CLADDING OR
FIBRE-CEMENT CLADDING ON 150mm x 75mm TREATED TIMBER
PURLINES WITH D.P.C. STRIP
COVERING ON DIPPED STEEL STANCHIONS TO COMPLY
WITH DEPT OF AGRICULTURE SPECIFICATION S.123, S.101 & 102

WALLS

TO CONSIST OF EITHER 225mm CONC BLOCK WALL CONSTRUCTION
PLASTERED BOTH INTERNALLY & EXTERNALLY OR OF 225mm
SHUTTERED SOLID CONC WALL WITH 28 DAY CRUSHING
STRENGTH OF 37 N/mm² TO COMPLY WITH DEPT OF AGRICULTURE
S.101, S.102 & S.123

FLOOR

125mm CONC SLAB WITH 28 DAY CRUSHING STRENGTH OF 37 N/mm²
ON 50mm SAND/DUST BLINDING ON 150mm HARDCORE.
TO COMPLY WITH DEPT OF AGRICULTURE S.101, S.123
FOUNDATIONS TO DEPARTMENT SPEC. S.101 & S.123
TO ENGINEERS DETAIL.

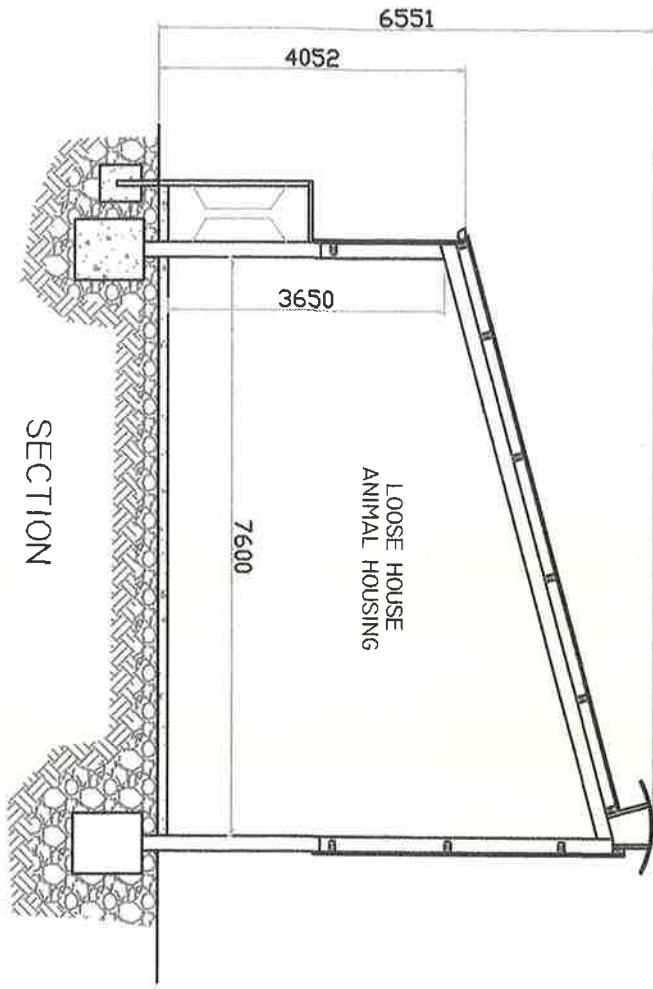

SECTION

BRIAN KEANE

PROPOSED NEW CONSTRUCTION OF
AN AGRICULTURAL LOOSE HOUSE
& ASSOCIATED SITE WORKS.

AT BAUNKYLE,
LOUGHTNAGOONA,
COROFIN, CO. CLARE.

SCALE: 1 : 100
DATE: JULY 2021

ALL DIMENSIONS IN MILLIMETERS
UNLESS OTHERWISE STATED
DRO'S PREP. BY : NIAL GEORHEGAN
ADDRESS: BALLYBEG, ENNIS.
MOBILE : 087 2061697

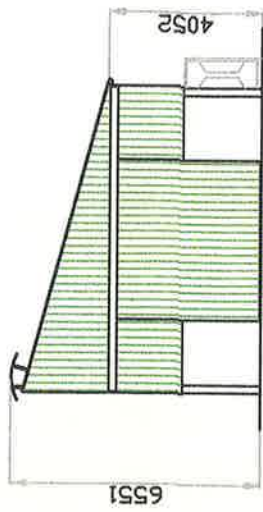

SOUTH EASTERN ELEVATION

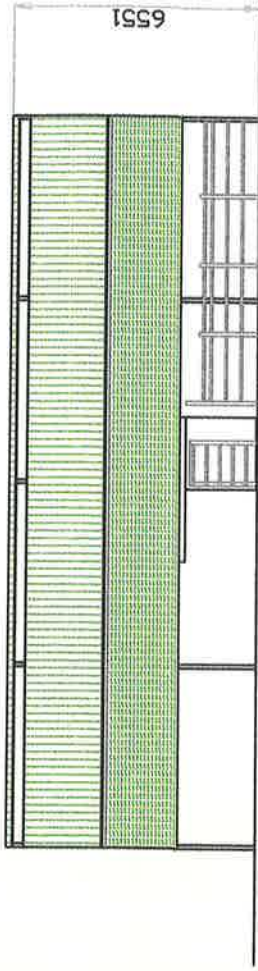

NORTH EASTERN ELEVATION

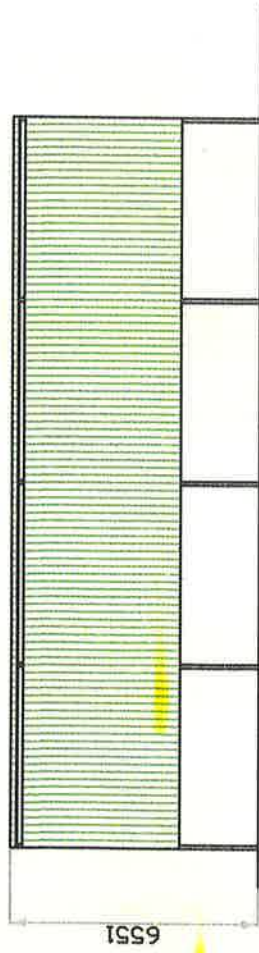

SOUTH WESTERN ELEVATION



NORTH WESTERN ELEVATION

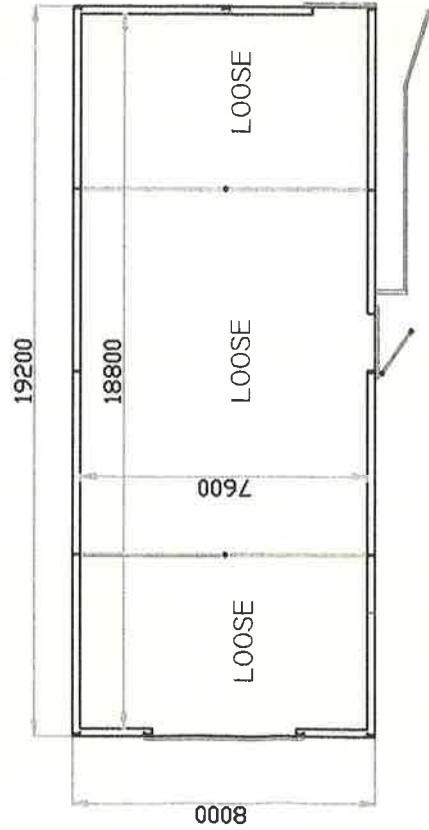

PLAN

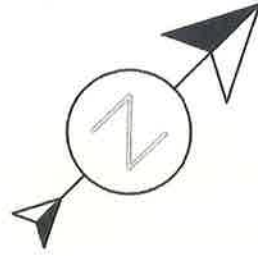

BRIAN KEANE

PROPOSED NEW CONSTRUCTION OF
AN AGRICULTURAL LOOSE HOUSE
& ASSOCIATED SITE WORKS.

AT BAUNKYLE,
LOUGHTNAGOONA,
COROFIN, CO. CLARE.

SCALE: 1 : 200
DATE: JULY 2021

ALL DIMENSIONS IN MILLIMETERS
UNLESS OTHERWISE STATED
DRG'S PREP. BY : NIAL GEORGEAN
ADDRESS: BALLYBEG, ENNIS,
MOBILE : 087 2061697

BUILDING SCHEDULE:

- 1 = PROPOSED AGRICULTURAL LOOSE HOUSE 18.8x7.6 = AREA 142.88 SQ. METERS SHOWN IN RED
2 = APPLICANTS DWELLING HOUSE

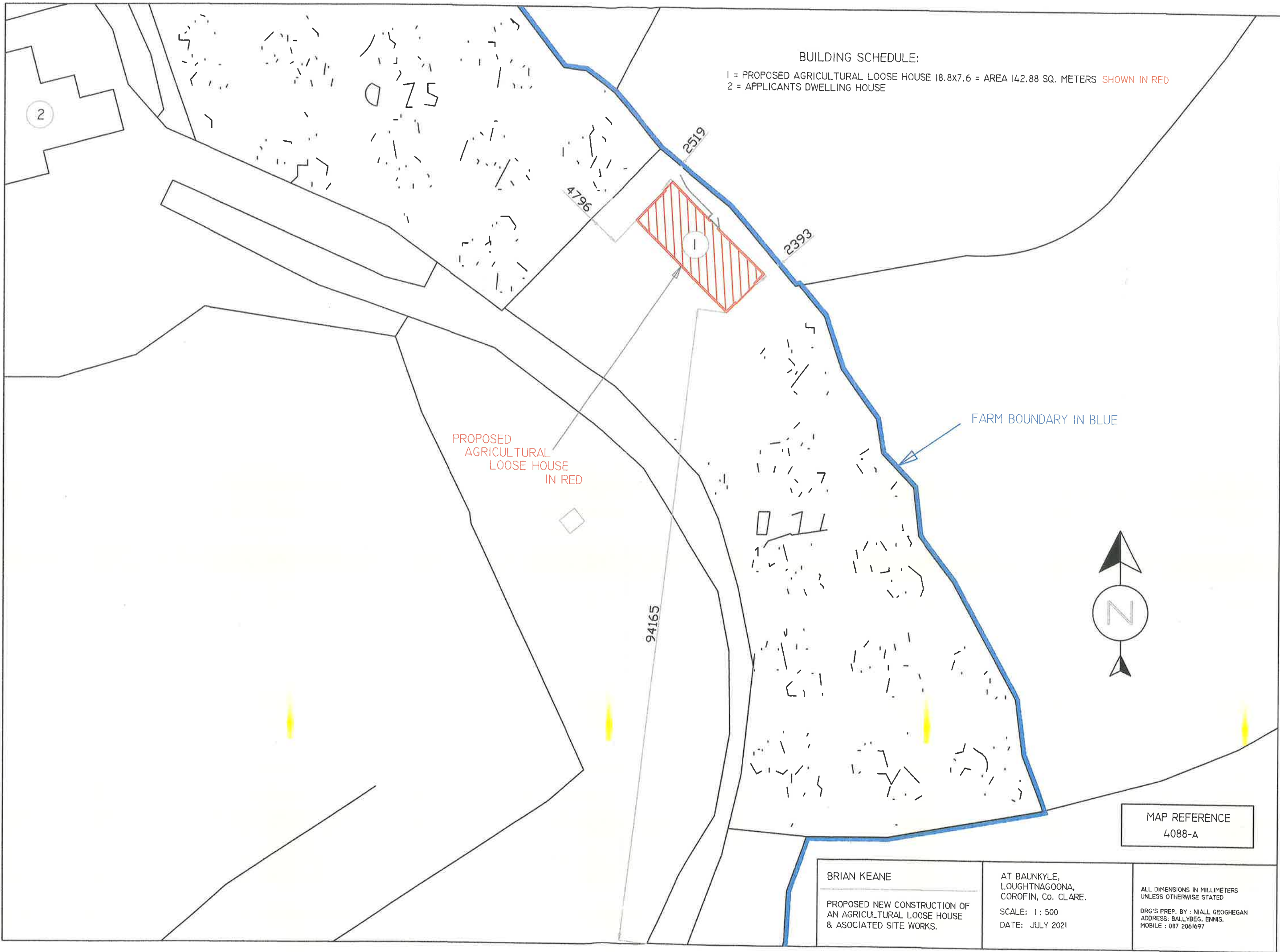

BRIAN KEANE

PROPOSED NEW CONSTRUCTION OF
AN AGRICULTURAL LOOSE HOUSE
& ASSOCIATED SITE WORKS.

AT BAUNKYLE,
LOUGHTNAGOONA,
COROFIN, Co. CLARE.

SCALE: 1 : 500
DATE: JULY 2021

MAP REFERENCE
4088-A

ALL DIMENSIONS IN MILLIMETERS
UNLESS OTHERWISE STATED
DRG'S PREP. BY : NIALL GEOGHEGAN
ADDRESS: BALLYBEG, ENNIS.
MOBILE : 087 2061697

Clare County Council
Aras Contae an Chláir
New Road
Ennis
Co. Clare

03/11/2021 15:14:19

Receipt No. LICASH/0/324311
REPRINT

BRIAN KEANE
C/O NIALl GEOGHEGAN
BALLYBEG
ENNIS
CO. CLARE

COMHAIRLE
CONTAE

SECTION 5 REFERENCES 80.00
GOODS 80.00
VAT Exempt Non-vatable

Total : 80.00 EUR

Tendered :
Cash

Change :

Issued By : LICASH - DEIRDRE FRENCH
From : MAIN CASH OFFICE LODGEMENT AREA
Vat reg No. 0033043E