



COMHAIRLE | CLARE
CONTAE AN CHLÁIR | COUNTY COUNCIL

Registered Post

**David Cullinan
c/o Pat Hogan
Kilnamona
Co. Clare**

16th September, 2024

Section 5 referral Reference R24-49 – David Cullinan

Is the constuction of an extension to existing property at Clohanbeg Cree Kilrush Co.Clare development and exempted development ?

A Chara,

I refer to your application received on 14th June 2024 under Section 5 of the Planning & Development Act 2000 (as amended) in relation to the above.

The Planning Authority has considered the matter and I attach herewith the Council's findings in this matter.

Where a declaration is issued by the Planning Authority, any person issued with a declaration, may on payment to an Bord Pleanála of the required fee, refer a declaration for review by An Bord Pleanála within 4 weeks of the date of the issuing of the declaration. Details on making such appeal are available on the Board's website at www.pleanala.ie

Mise, le meas

**Josephine Connors
Staff Officer
Planning Department
Economic Development Directorate**

**An Roinn Pleanála
An Stiúirthóireacht Forbairt Gheilleagrach**

Áras Contae an Chláir, Bóthar Nua, Inis, Co. an Chláir, V95 DXP2

**Planning Department
Economic Development Directorate**

Áras Contae an Chláir, New Road, Ennis, Co. Clare, V95 DXP2



**DECLARATION ISSUED UNDER SECTION 5 OF THE
PLANNING & DEVELOPMENT ACT 2000 (AS AMENDED)**

Reference No.: R24-49



Comhairle Contae an Chláir
Clare County Council

Section 5 referral Reference R24-49

Is the constuction of an extension to existing property at Clohanbeg Cree Kilrush Co.Clare development and exempted development ?

AND WHEREAS, David Cullinan has requested a declaration from Clare County Council on the said question.

AND WHEREAS Clare County Council, in considering this referral, had regard in particular to –

- (a) Sections 2, 3 and 4 of the Planning and Development Act, 2000, as amended,
- (b) Articles 6 and 9 of the Planning and Development Regulations 2001, as amended,
- (c) Class 1 of Part 1 of Schedule 2 of the Planning and Development Regulations 2001, as amended.
- (d) The works as indicated in submitted documents from the referrer on the 14th June 2024 and the 30th August 2024.

And whereas Clare County Council has concluded:

- (a) The development of the construction of a rear extension to the existing property at Clohanbeg, Cree, County Clare constitutes “works” which come within the scope of section 2 (1) of the Planning and Development Act 2000, as amended
- (b) The said works constitute “development” which comes within the scope of section 3 (1) of the Planning and Development Act 2000, as amended,
- (c) The said development of the construction of a rear extension to the existing property at Clohanbeg, Cree, County Clare is exempted development having regard to Class 1 of Schedule 2, Part 1 of the Planning and Development Regulations 2001, as amended.

THEREFORE: The Planning Authority in exercise of the powers conferred on it by Section 5 of the Planning and Development Act, 2000 (as amended), hereby decides that:

The proposed development consisting of the construction of a rear extension to the existing property at Clohanbeg, Cree, Co. Clare **constitutes development** which is **exempted development** as defined within the Planning & Development Acts, 2000 (as amended) and associated regulations.

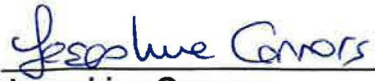

Josephine Connors
Staff Officer
Planning Department
Economic Development Directorate

16th September, 2024

CLARE COUNTY COUNCIL

SECTION 5 OF THE PLANNING AND DEVELOPMENT ACT 2000 AS AMENDED

DECLARATION ON DEVELOPMENT AND/OR EXEMPTED DEVELOPMENT

Chief Executive's Order No: 84182

Reference Number: R24-49

Date Referral Received: 14th June 2024

Date Further Information Received: 30th August 2024

Name of Applicant: David Cullinan

Location of works in question: Clohanbeg, Cree, Co. Clare

Section 5 referral Reference R24-49 – David Cullinan

Is the constuction of an extension to existing property at Clohanbeg Cree Kilrush Co.Clare development and exempted development ?

AND WHEREAS Clare County Council, in considering this referral, had regard in particular to –

- (a) Sections 2, 3 and 4 of the Planning and Development Act, 2000, as amended,
- (b) Articles 6 and 9 of the Planning and Development Regulations 2001, as amended
- (c) Class 1 of Part 1 of Schedule 2 of the Planning and Development Regulations 2001, as amended.
- (d) The works as indicated in submitted documents from the referrer on the 14th June 2024 and the 30th August 2024.

AND WHEREAS Clare County Council has concluded:

- (a)The development of the construction of a rear extension to the existing property at Clohanbeg, Cree, County Clare constitutes "works" which come within the scope of section 2 (1) of the Planning and Development Act 2000, as amended
- (b)The said works constitute "development" which comes within the scope of section 3 (1) of the Planning and Development Act 2000, as amended,
- (c)The said development of the construction of a rear extension to the existing property at Clohanbeg, Cree, County Clare is exempted development having regard to Class 1 of Schedule 2, Part 1 of the Planning and Development Regulations 2001, as amended.

ORDER: Whereas by Chief Executive's Order No. HR 152 dated 9th April 2021, Pat Dowling, Chief Executive for Clare County Council, did, pursuant to the powers conferred on him by Section 154 of the Local Government Act 2001, delegate to Gareth Ruane, Senior Executive Planner, the powers, functions and duties as set out herein,

NOW THEREFORE pursuant to the delegation of the said powers, functions and duties and under Section 5(2)(a) of the Planning & Development Act 2000 (as amended) and having considered the various submissions and reports in connection with the referral described above, I, Gareth Ruane, Senior Executive Planner, hereby declare that the construction of a rear extension to the existing property at Clohanbeg, Cree, Co. Clare is considered development which is exempted development.

Signed:



GARETH RUANE
SENIOR EXECUTIVE PLANNER 

Date:

16th September, 2024

CLARE COUNTY COUNCIL
SECTION 5 DECLARATION OF EXEMPTION APPLICATION
PLANNERS REPORT 1

FILE REF:	R24-49
APPLICANT(S):	David Cullinan
REFERENCE:	Whether the construction of a rear extension to the existing property at Clohanbeg, Cree, County Clare is or is not development and is or is not exempted development.
LOCATION:	Clohanbeg, Cree, County Clare
DUE DATE:	19 th September 2024

Introduction

The following Further Information was requested on the 25th June 2024.

- 1. With regard to the application received, in order to allow the Planning Authority to make a determination on the planning status of the proposed development, you are requested to submit the following elevation and floor plan drawings (metric scale) of the existing proposed extension in the context of the existing dwelling. These drawings should outline the height, design, layout and external finishes proposed.*

The response to this request was received on the 30th August 2024. Outlined in this report is a reassessment of the planning status of the proposed works in light of the further information received.

Site Location

The site is located in a rural area that is circa 4km north east of the village of Cree. It is to the east of the LP2100 local primary road and accommodates a vacant single storey cottage. It is to There is a stream in the north west corner of the site. It is an uneven site the levels which fall generally to the south. The site has undergone some recent clearance works and the existing building has undergone some refurbishment works. The site is located within a "Settled Landscape" and is within the "Areas of Special Control" as per the Clare County Development Plan 2023-2029.

Recent Onsite Planning History

05-717 – Granted - Alan Whelan - to install a proprietary sewage treatment system and percolation area to serve existing cottage.

05-2100 – Incomplete application.

05-2261 – Granted - Alan Whelan - to extend existing dwelling.

07-1281 – Withdrawn - Alan Whelan - to change the design of an already approved extension to existing house. Planning Ref P05/717 refers.

07-2223 – Incomplete application.

07-2719 – Granted - Alan Whelan - Permission to change the design of already approved extension to existing house. Previous Planning Ref. 05/2261 refers.

24-162 – Granted – David Cullinan – to install a new effluent treatment system to serve existing dwelling, with all associated site works.

Background to Referral

This Referral under Section 5(3)(a) of the Planning and Development Act 2000 (as amended) has been made by David Cullinan who states that he is the owner of the site. The applicant is seeking a Section 5 Declaration as to whether the construction of a rear extension to the existing dwelling at Clohanbeg Cree, County Clare is or is not development and is or is not exempted development.

Statutory Provisions

Planning and Development Act, 2000 (as amended)

In order to assess this proposal, regard has to be had to the *Planning and Development Act 2000, as amended*.

S.3.(1) In this Act, “development” means, except where the context otherwise requires, the carrying out of any works on, in, over or under land or the making of any material change in the use of any structures or other land.

‘Works’ are defined in Section 2 of the *Planning and Development Act 2000, as amended* as follows:

“works” includes any act or operation of construction, excavation, demolition, extension, alteration, repair or renewal and, in relation to a protected structure or proposed protected structure, includes any act or operation involving the application or removal of plaster, paint, wallpaper, tiles or other material to or from the surfaces of the interior or exterior of a structure.

Planning & Development Regulations, 2001, as amended

Article 6 refers to Exempted Development and states that subject to Article 9, development of a class specified in column 1 of Part 3 of Schedule 2 shall be exempted development for the

purposes of the Act, provided that such development complies with the conditions and limitations specified in column 2 of the said Part 3 opposite the mention of that class in the said column 1.

Planning & Development Regulations, 2001, as amended Schedule 2, Part 1, Class 1

The extension of a house, by the construction or erection of an extension (including a conservatory) to the rear of the house or by the conversion for use as part of the house of any garage, store, shed or other similar structure attached to the rear or to the side of the house.

1. (a)

Where the house has not been extended previously, the floor area of any such extension shall not exceed 40 square metres.

(b)

Subject to paragraph (a), where the house is terraced or semi-detached, the floor area of any extension above ground level shall not exceed 12 square metres.

(c)

Subject to paragraph (a), where the house is detached, the floor area of any extension above ground level shall not exceed 20 square metres.

2. (a)

Where the house has been extended previously, the floor area of any such extension, taken together with the floor area of any previous extension or extensions constructed or erected after 1 October 1964, including those for which planning permission has been obtained, shall not exceed 40 square metres.

(b)

Subject to paragraph (a), where the house is terraced or semi-detached and has been extended previously, the floor area of any extension above ground level taken together with the floor area of any previous extension or extensions above ground level constructed or erected after 1 October 1964, including those for which planning permission has been obtained, shall not exceed 12 square metres.

(c)

Subject to paragraph (a), where the house is detached and has been extended previously, the floor area of any extension above ground level, taken together with the floor area of any previous extension or extensions above ground level constructed or erected after 1 October 1964, including those for which planning permission has been obtained, shall not exceed 20 square metres.

3. *Any above ground floor extension shall be a distance of not less than 2 metres from any party boundary.*

4. (a)
Where the rear wall of the house does not include a gable, the height of the walls of any such extension shall not exceed the height of the rear wall of the house.
- (b) *Where the rear wall of the house includes a gable, the height of the walls of any such extension shall not exceed the height of the side walls of the house.*
- (c)
The height of the highest part of the roof of any such extension shall not exceed, in the case of a flat roofed extension, the height of the eaves or parapet, as may be appropriate, or, in any other case, shall not exceed the height of the highest part of the roof of the dwelling.
5. *The construction or erection of any such extension to the rear of the house shall not reduce the area of private open space, reserved exclusively for the use of the occupants of the house, to the rear of the house to less than 25 square metres.*
6. (a)
Any window proposed at ground level in any such extension shall not be less than 1 metre from the boundary it faces.
- (b)
Any window proposed above ground level in any such extension shall not be less than 11 metres from the boundary it faces.
- (c)
Where the house is detached and the floor area of the extension above ground level exceeds 12 square metres, any window proposed at above ground level shall not be less than 11 metres from the boundary it faces.
7. *The roof of any extension shall not be used as a balcony or roof garden.*

Planning & Development Regulations, 2001, as amended, Article 9(1)

Under Article 9 (1) of the same Regulations, *development to which Article 6 relates shall not be exempted development for the purposes of the Act:*

- (a) *if the carrying out of such development would –*
- (i) *contravene a condition attached to a permission under the Act or be inconsistent with any use specified in a permission under the Act*
- (ii) *consist of or compromise the formation, laying out or material widening of a means of access to a public road the surfaced carriageway of which exceeds 4 metres in width,*
- (iii) *endanger public safety by reason of traffic hazard or obstruction of road users,*

- (iii)(a) endanger public safety by reason of hazardous glint and/or glare for the operation of airports, aerodromes or aircraft,*
- (iv) interfere with the character of a landscape, or a view or prospect of special amenity value or special interest, the preservation of which is an objective of a development plan for the area in which the development is proposed or, pending the variation of a development plan or the making of a new development plan, in the draft variation of the development plan or the draft development plan.*
- (vii) consist of or comprise the excavation, alteration or demolition (other than peat extraction) of places, caves, sites, features or other objects of archaeological, geological, historical, scientific or ecological interest, the preservation, conservation or protection of which is an objective of a development plan or local area plan for the area in which the development is proposed or, pending the variation of a development plan or local area plan, or the making of a new development plan or local area plan, in the draft variation of the development plan or the local area plan or the draft development plan or draft local area plan,*
- (viiA) consist of or comprise the excavation, alteration or demolition of any archaeological monument included in the Record of Monuments and Places, pursuant to section 12(1) of the National Monuments (Amendment) Act 1994, save that this provision shall not apply to any excavation or any works, pursuant to and in accordance with a consent granted under section 14 or a licence granted under section 26 of the National Monuments Act 1930 (No. 2 of 1930) as amended,*
- (viiB) comprise development in relation to which a planning authority or An Bord Pleanála is the competent authority in relation to appropriate assessment and the development would require an appropriate assessment because it would be likely to have a significant effect on the integrity of a European site,*
- (viiC) consist of or comprise development which would be likely to have an adverse impact on an area designated as a natural heritage area by order made under section 18 of the Wildlife (Amendment) Act 2000.”*
- (viii) consist of or comprise the extension, alteration, repair or renewal of an unauthorised structure or a structure the use of which is an unauthorised use,*
- (ix) consist of the demolition or such alteration of a building or other structure as would preclude or restrict the continuance of an existing use of a building or other structure where it is an objective of the planning authority to ensure that the building or other structure would remain available for such use and such objective has been specified in a development plan for the area or, pending the variation of a development plan or the making of a new development plan, in the draft variation of the development plan or the draft development plan,*
- (x) consist of the fencing or enclosure of any land habitually open to or used by the public during the 10 years preceding such fencing or enclosure for recreational purposes or as a means of access to any seashore, mountain, lakeshore, riverbank or other place of natural beauty or recreational utility,*
- (xi) obstruct any public right of way,*

(xii) further to the provisions of section 82 of the Act, consist of or comprise the carrying out of works to the exterior of a structure, where the structure concerned is located within an architectural conservation area or an area specified as an architectural conservation area in a development plan for the area or, pending the variation of a development plan or the making of a new development plan, in the draft variation of the development plan or the draft development plan and the development would materially affect the character of the area.

Assessment

Particulars of the Development

- Floor Area Less than 40sqm
- Height 4.27 metres
- Roof Profile Pitched
- Location Rear of dwelling

Planning Exemption Assessment

The proposed extension is for residential use.

Planning & Development Regulations, 2001, as amended Schedule 2, Part 1, Class 1

The extension of a house, by the construction or erection of an extension (including a conservatory) to the rear of the house or by the conversion for use as part of the house of any garage, store, shed or other similar structure attached to the rear or to the side of the house.

The proposed extension is to the rear of the house.

1. (a)

Where the house has not been extended previously, the floor area of any such extension shall not exceed 40 square metres.

The floor area of the proposed extension would not be in excess of 40sqm.

(b)

Subject to paragraph (a), where the house is terraced or semi-detached, the floor area of any extension above ground level shall not exceed 12 square metres.

Not applicable.

(c)

Subject to paragraph (a), where the house is detached, the floor area of any extension above ground level shall not exceed 20 square metres.

No drawings received.

2. (a)

Where the house has been extended previously, the floor area of any such extension, taken together with the floor area of any previous extension or extensions constructed or erected after 1 October 1964, including those for which planning permission has been obtained, shall not exceed 40 square metres.

The floor area of the proposed extension is not in excess of 40sqm.

(b)

Subject to paragraph (a), where the house is terraced or semi-detached and has been extended previously, the floor area of any extension above ground level taken together with the floor area of any previous extension or extensions above ground level constructed or erected after 1 October 1964, including those for which planning permission has been obtained, shall not exceed 12 square metres.

Not applicable.

(c)

Subject to paragraph (a), where the house is detached and has been extended previously, the floor area of any extension above ground level, taken together with the floor area of any previous extension or extensions above ground level constructed or erected after 1 October 1964, including those for which planning permission has been obtained, shall not exceed 20 square metres.

Not applicable.

3. *Any above ground floor extension shall be a distance of not less than 2 metres from any party boundary.*

Not applicable.

4. (a)

Where the rear wall of the house does not include a gable, the height of the walls of any such extension shall not exceed the height of the rear wall of the house.

The proposal is within the above requirements.

(b)

Where the rear wall of the house includes a gable, the height of the walls of any such extension shall not exceed the height of the side walls of the house.

Not applicable.

(c)

The height of the highest part of the roof of any such extension shall not exceed, in the case of a flat roofed extension, the height of the eaves or parapet, as may be appropriate, or, in any other case, shall not exceed the height of the highest part of the roof of the dwelling.

The proposal is within the above requirements.

5. *The construction or erection of any such extension to the rear of the house shall not reduce the area of private open space, reserved exclusively for the use of the occupants of the house, to the rear of the house to less than 25 square metres.*

The area of open space remaining would be in excess of 25sqm.

6. *(a)*

Any window proposed at ground level in any such extension shall not be less than 1 metre from the boundary it faces.

Any windows are in excess of 1 metre from the site boundaries.

(b)

Any window proposed above ground level in any such extension shall not be less than 11 metres from the boundary it faces.

Not applicable.

(c)

Where the house is detached and the floor area of the extension above ground level exceeds 12 square metres, any window proposed at above ground level shall not be less than 11 metres from the boundary it faces.

Not applicable.

7. *The roof of any extension shall not be used as a balcony or roof garden.*

Pitched roof proposed.

Article 9 of the Planning and Development Regulations 2001, as amended

Article 9 of the Planning and Development Regulations 2001, as amended outlines restrictions on exempted development, and these are assessed below:

- (i) *contravene a condition attached to a permission under the Act or be inconsistent with any use specified in a permission under the Act*

No recent permission granted appears to have been implemented.

- (ii) *consist of or compromise the formation, laying out or material widening of a means of access to a public road the surfaced carriageway of which exceeds 4 metres in width,*

No alterations to the existing access point are proposed.

- (iii) *endanger public safety by reason of traffic hazard or obstruction of road users,*

Not applicable in this instance.

- (iii)(a) *endanger public safety by reason of hazardous glint and/or glare for the operation of airports, aerodromes or aircraft,*

The proposal would not endanger public safety by reason of hazardous glint and/or glare for the operation of airports, aerodromes or aircraft.

- (iv) *interfere with the character of a landscape, or a view or prospect of special amenity value or special interest, the preservation of which is an objective of a development plan for the area in which the development is proposed or, pending the variation of a development plan or the making of a new development plan, in the draft variation of the development plan or the draft development plan.*

No adverse visual impacts envisaged.

- (v) *consist of or comprise the carrying out under a public road of works other than a connection to a wired broadcast relay service, sewer, water main, gas main or electricity supply line or cable, or any works to which class 25, 26 or 31 (a) specified in column 1 of Part 1 of Schedule 2 applies,*

This is not applicable in this instance.

- (vi) *consist of or comprise the excavation, alteration or demolition (other than peat extraction) of places, caves, sites, features or other objects of archaeological, geological, historical, scientific or ecological interest, the preservation,*

conservation or protection of which is an objective of a development plan or local area plan for the area in which the development is proposed or, pending the variation of a development plan or local area plan, or the making of a new development plan or local area plan, in the draft variation of the development plan or the local area plan or the draft development plan or draft local area plan,

This is not applicable in this instance.

(vii)

a. consist of or comprise the excavation, alteration or demolition of any archaeological monument included in the Record of Monuments and Places, pursuant to section 12(1) of the National Monuments (Amendment) Act 1994, save that this provision shall not apply to any excavation or any works, pursuant to and in accordance with a consent granted under section 14 or a licence granted under section 26 of the National Monuments Act 1930 (No. 2 of 1930) as amended,

This is not applicable in this instance.

b. comprise development in relation to which a planning authority or An Bord Pleanála is the competent authority in relation to appropriate assessment and the development would require an appropriate assessment because it would be likely to have a significant effect on the integrity of a European site,

This is not applicable in this instance.

c. consist of or comprise development which would be likely to have an adverse impact on an area designated as a natural heritage area by order made under section 18 of the Wildlife (Amendment) Act 2000."

This is not applicable in this instance.

(viii) consist of or comprise the extension, alteration, repair or renewal of an unauthorised structure or a structure the use of which is an unauthorised use,

This is not applicable in this instance.

(ix) consist of the demolition or such alteration of a building or other structure as would preclude or restrict the continuance of an existing use of a building or other structure where it is an objective of the planning authority to ensure that the building or other structure would remain available for such use and such objective has been specified in a development plan for the area or, pending the variation of a development plan or the making of a new development plan, in the draft variation of the development plan or the draft development plan,

This is not applicable in this instance.

- (x) *consist of the fencing or enclosure of any land habitually open to or used by the public during the 10 years preceding such fencing or enclosure for recreational purposes or as a means of access to any seashore, mountain, lakeshore, riverbank or other place of natural beauty or recreational utility,*

This is not applicable in this instance.

- (xi) *obstruct any public right of way,*

This is not applicable in this instance.

- (xii) *further to the provisions of section 82 of the Act, consist of or comprise the carrying out of works to the exterior of a structure, where the structure concerned is located within an architectural conservation area or an area specified as an architectural conservation area in a development plan for the area or, pending the variation of a development plan or the making of a new development plan, in the draft variation of the development plan or the draft development plan and the development would materially affect the character of the area.*

This is not applicable in this instance.

Recommendation

Recommendation

The following question has been referred to the Planning Authority:

Whether the construction of a rear extension to the existing property at Clohanbeg, Cree, County Clare is or is not development and is or is not exempted development.

The Planning Authority in considering this referral had regard to:

- (a) Sections 2, 3 and 4 of the Planning and Development Act, 2000, as amended,
- (b) Articles 6 and 9 of the Planning and Development Regulations 2001, as amended
- (c) Class 1 of Part 1 of Schedule 2 of the Planning and Development Regulations 2001, as amended.
- (d) The works as indicated in submitted documents from the referrer on the 14th June 2024 and the 30th August 2024.

And whereas Clare County Council (Planning Authority) has concluded:

- (a) the development of the construction of a rear extension to the existing property at Clohanbeg, Cree, County Clare constitutes "works" which come within the scope of section 2 (1) of the Planning and Development Act 2000, as amended
- (b) the said works constitute "development" which comes within the scope of section 3 (1) of the Planning and Development Act 2000, as amended
- (c) the said development of the construction of a rear extension to the existing property at Clohanbeg, Cree, County Clare is exempted development having regard to Class 1 of Schedule 2, Part 1 of the Planning and Development Regulations 2001, as amended;

Now therefore Clare County Council (Planning Authority), hereby decides that the construction of a rear extension to the existing property at Clohanbeg, Cree, County Clare is development and is exempted development.



Executive Planner

Date: 16th September 2024



Senior Executive Planner

Date: 16/09/24 .

Clare County Council Screening for Appropriate Assessment & Determination

1. Table 1 to be filled in for all development applications.
2. Where proposed development is within a European site(s) site, go directly to table 3.
3. For all other development proposals, fill in table 2, and if required, table 3.
4. A Habitats Directive Screening Statement should be sought for all developments regardless of location which require an EIS

Table 1: Project Details

Planning File Reference	R24-49
Applicant Name	Cullinan
Development Location	Clohanbeg
Application accompanied by an EIS	No
Application accompanied by an NIS	No
Description of the project (To include a site location map):	
Dwelling extension 	

Table 2: Identification of European sites which may be impacted by the proposed development.

This section identifies the European Sites within the likely zone of impact of the plan or project. For plans an initial 15km zone of influence (NPWS-DAHG)¹ is recommended. For projects, the distance could be much less than 15km, and in some cases less than 100m, but this must be evaluated on a case-by-case basis with reference to the nature, size and location of the project, and the sensitivities of the ecological receptors, and the potential for in combination effects. Qualifying Interests/Special conservation Interests for each site and the distance relevant to the proposal are listed (Table 2 (a)).

Table 2 (a): European Sites within 15km of Applicant Site

European Sites ²	Qualifying Interests (QIs)/Special Conservation Interests (SCIs) and conservation objectives (either generic or detailed) (available on www.npws.ie/protectedsites) or through Intranet.	Distance to Applicant Site (km)
Mid Clare Coast SPA	Cormorant (<i>Phalacrocorax carbo</i>) [A017] Barnacle Goose (<i>Branta leucopsis</i>) [A045] Ringed Plover (<i>Charadrius hiaticula</i>) [A137] Sanderling (<i>Calidris alba</i>) [A144] Purple Sandpiper (<i>Calidris maritima</i>) [A148] Dunlin (<i>Calidris alpina</i>) [A149] Turnstone (<i>Arenaria interpres</i>) [A169] Wetland and Waterbirds [A999]	7
Carrowmore Point to Spanish Point and Islands SAC	Coastal lagoons [1150] Reefs [1170] Perennial vegetation of stony banks [1220] Petrifying springs with tufa formation (Cratoneurion) [7220]	7
Carrowmore Dunes SAC	Reefs [1170] Embryonic shifting dunes [2110] Shifting dunes along the shoreline with <i>Ammophila arenaria</i> (white dunes) [2120] Fixed coastal dunes with herbaceous vegetation (grey dunes) [2130] Vertigo angustior (Narrow-mouthed Whorl Snail) [1014]	7

¹ European Sites that are more than 15km from the proposal may have to be considered. For example in the case of sites with water dependent habitats or species and where a proposal could affect water quality or quantity it may be necessary to consider the full extent of the upstream and/or downstream catchment.

² European Site details are available on <http://webgis.npws.ie/npwsviewer/> or maybe obtained from internal mapping systems.

1	Impacts on designated rivers, streams, lakes and fresh water dependant habitats and species.	<i>Is the development in the catchment of or immediately upstream of a watercourse that has been designated as a European site?</i>	No
2	Impacts on terrestrial habitats and species.	<i>Is the development within 1km of a European site with terrestrial based habitats or species?</i>	No
3	Impacts on designated marine habitats and species.	<i>Is the development located within marine or intertidal areas and within 5 km of a European site whose qualifying habitats or species include the following: Mudflats, sandflats, saltmarsh, shingle, reefs, sea cliffs</i>	No
4	Impacts on birds in SPAs	<i>Is the development within 1km of a Special Protection Area</i>	No
5	Indirect effects	<i>Is the development, in combination with other existing or proposed developments likely to impact on an adjacent European site? Is any emission from the development (including noise) likely to impact on an adjacent habitat or species?</i>	No – minor nature of works, distance from designations and no direct hydrological links

Conclusion: If the answer to all of the above is no, significant impacts on European sites are unlikely. No further assessment is required; go directly to the conclusion statement.
If the answer is “unknown” or “yes” proceed to Table 3 and refer to the relevant sections of Table 3.

Appropriate Assessment Screening Determination	
Planning File Reference	R24-49
Proposed Development	domestic extension
Development Location	Clohanbeg Cree
European sites within impact zone	As per report
Description of the project	
domestic extension	
Qualifying Interests (QIs)/Special Conservation Interests (SCIs) of European site	
As per report	
Describe how the project or plan (alone or in combination) is likely to affect the European site(s).	
No impacts envisaged.	
If there are potential negative impacts, explain whether you consider if these are likely to be significant, and if not, why not?	
minor nature of works, distance from designations and no direct hydrological link	
Documentation reviewed for making this statement	
NPWS website Plans and particulars received GIS mapping database	
Conclusion of assessment (a, b, c or d)	
(a) The proposed development is directly connected with or necessary to the nature conservation management of a European Site(s) ³	
(b) There is no potential for significant effects to European Sites ³	Yes
(c) The potential for significant effects to European Site(s) cannot be ruled out ⁴	
(d) Significant effects to European sites are certain or likely or	

³ Appropriate Assessment is not required and therefore Planning permission may be granted at this stage subject to all other planning considerations. However, no changes may be made to the proposed development after this conclusion has been reached as this would invalidate the findings of the screening exercise.

⁴ In accordance with S177U of the Planning and Development (Amendment) Act 2010, the applicant should be requested to submit an 'Appropriate Assessment Screening Matrix' completed by a suitably qualified ecologist, by way of Further Information. Following receipt of this information a new Appropriate Screening Report should be completed. The requested 'Appropriate Assessment Screening Matrix' should be in accordance with the template outlined in Annex 2, Figure 1 of the EU (2001) guidance document 'Assessment of plans and projects significantly affecting European Sites – Methodological guidance on the provisions of Article 6(3) and (4) of the Habitats Directive 92/43/EEC. This guidance document is available from http://ec.europa.eu/environment/nature/natura2000/management/docs/art6/natura_2000_assess_en.pdf

Alternatively, where other planning concerns arise the proposal could be refused planning permission.

<p>where potential for significant effects to European sites remains following receipt of Further Information requested under S177U of the Planning and Development (Amendment) Act 2010⁵</p>	
<p>Completed By</p>	<p>John O'Sullivan</p>
<p>Date</p>	<p>16th September 2024</p>

⁵ The proposed development must either by refused planning permission or alternatively an 'Appropriate Assessment' (AA) should be carried out by the Planning Authority. In order to facilitate the preparation of an AA the applicant should be requested to submit a Natura Impact Statement (NIS) in accordance with S177 (T) of the Planning and Development (Amendment) Act 2010. However, in the case of an application to retain unauthorised development of land and where the authority decides that an 'appropriate assessment' should have been carried out prior to the commencement of development, the application is required to be invalidated by the Planning Authority as per S34 (12) of the Planning and Development (Amendment) Act 2010 and accordingly an NIS should not be requested in such instances.

Further information Section 5 Referral R24-49

Rushane,
Kilnamona,
Co.Clare.
26/8/2024

Secretary of planning,
Clare Co. Council

Ref Your letter of 25/6/2024

Attachments 3 sets of drawings, Existing and proposed drawings

To whom it may concern,

The attached drawings show details of the works proposed. In summary these include a 39.93 square meter extension to the rear of the dwelling, and a 1.92 square meter porch outside the existing front door of the dwelling.

It is our opinion is that the 39.93 square meter extension as drawn to the rear of the dwelling is exempted development having regard to Class 1 of Schedules 2, Part 1 of the planning and development regulations

It is our opinion is that the 1.92 square meter porch as drawn, outside the existing front door of the dwelling is exempted development having regard to Class 7 of Schedules 2, Part 1 of the planning and development regulations

Yours sincerely,

Pat Hogan (Agent for David Cullinan)
086 8774704





EXISTING FRONT ELEVATION

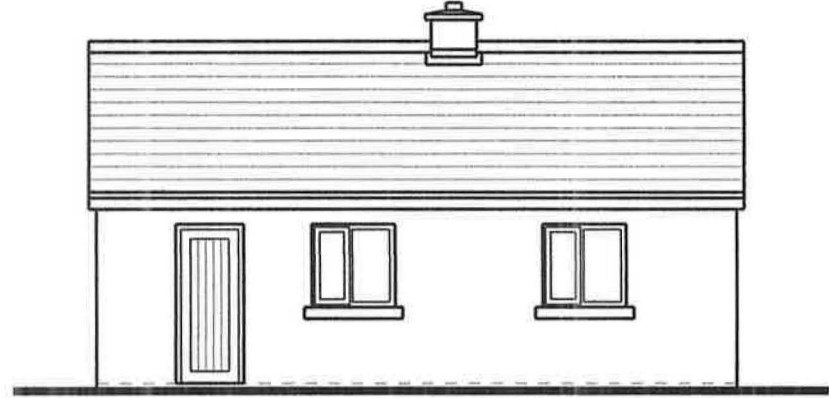

EXISTING REAR ELEVATION

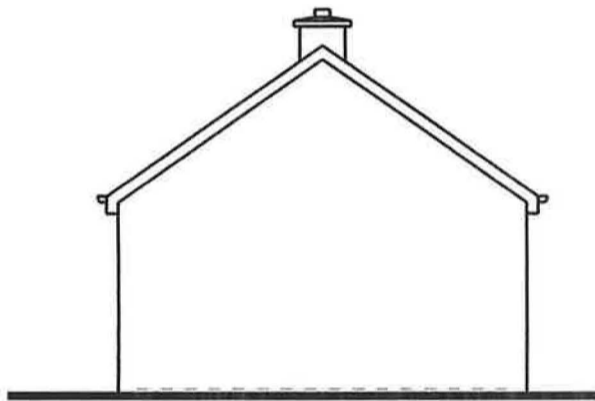

EXISTING SIDE ELEVATION NO. 1

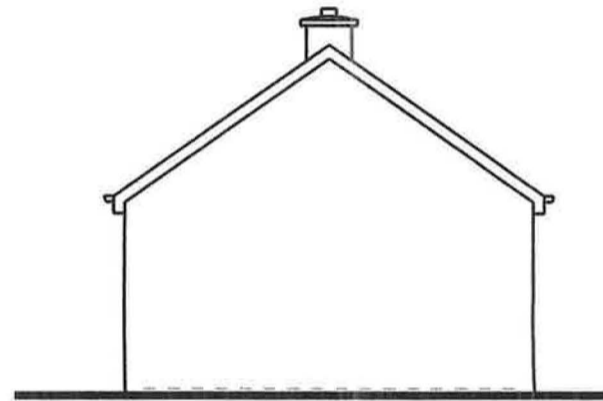

EXISTING SIDE ELEVATION NO. 2

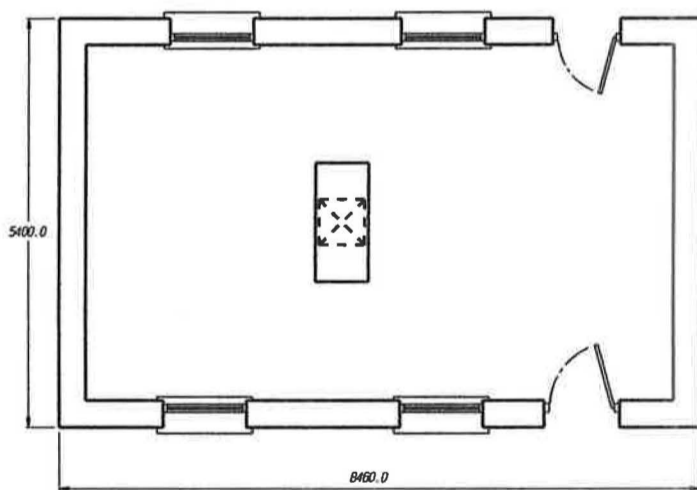

*EXISTING FLOOR PLAN
INTERNAL WALLS REMOVED*

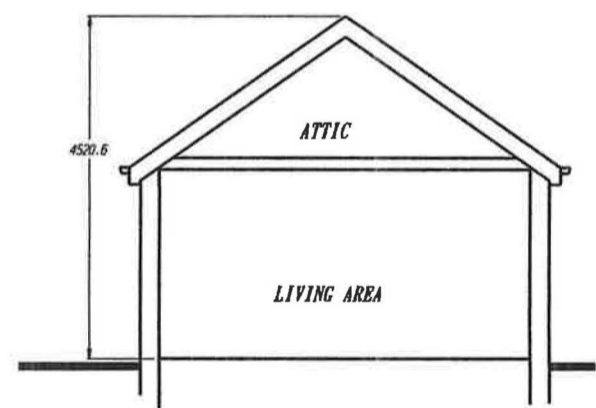

EXISTING SECTION

NOTE:

PLANNING DRAWINGS ONLY.

ALL DETAIL DESIGN & CONSTRUCTION WORK TO BE CARRIED OUT IN STRICT COMPLIANCE WITH BUILDING REGULATIONS 1997 AND SUBSEQUENT AMENDMENTS

STRUCTURAL DETAILS, & SIZES TO BE AGREED WITH ENGINEER, PRIOR TO CONSTRUCTION.

DO NOT SCALE FROM DRAWING.



PROPOSED DEVELOPMENT AT,
CLAUGHAUN BEG (EAST), CREE, CO. CLARE.
EXISTING ELEVATIONS, PLANS & SECTION
FOR DAVID CULLINAN

DRAWN BY PAT HOGAN, KILNAMONA, ENNIS, CO. CLARE
(N.C.C.S. X.M. TECH.)

SCALE 1 / 100

DATE AUGUST 2024.



FRONT ELEVATION

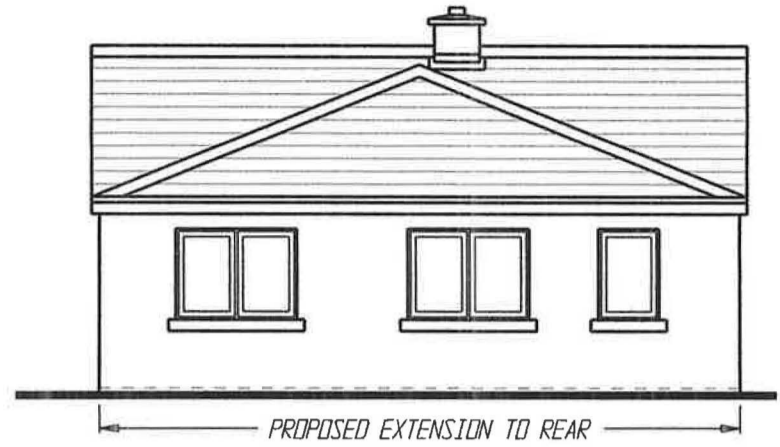

REAR ELEVATION

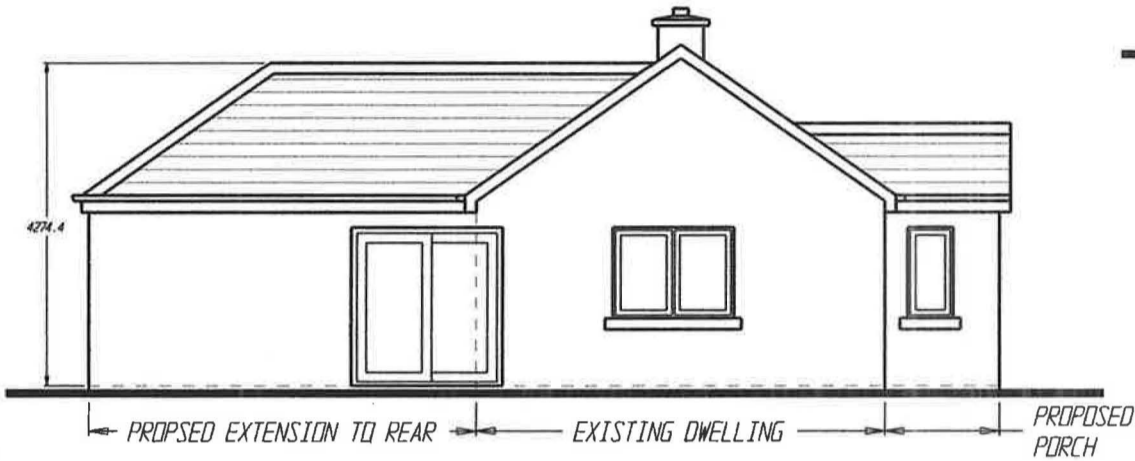

SIDE ELEVATION NO. 1

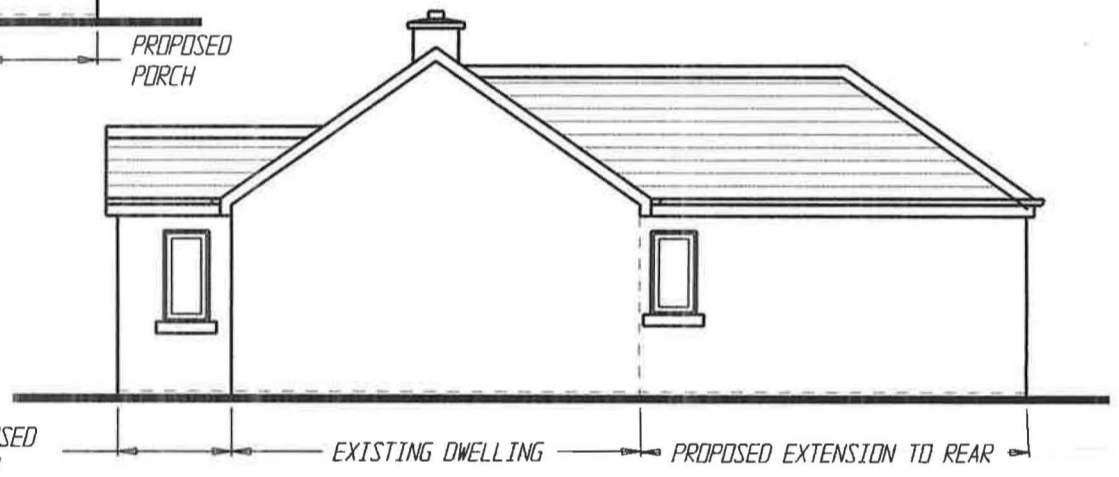

SIDE ELEVATION NO. 2

DETAILS AND FINISHES	
ROOF	SLATE FINISH
WALLS	PLASTER FINISH
WINDOWS / DOORS	P.V.C. D/G WINDOWS

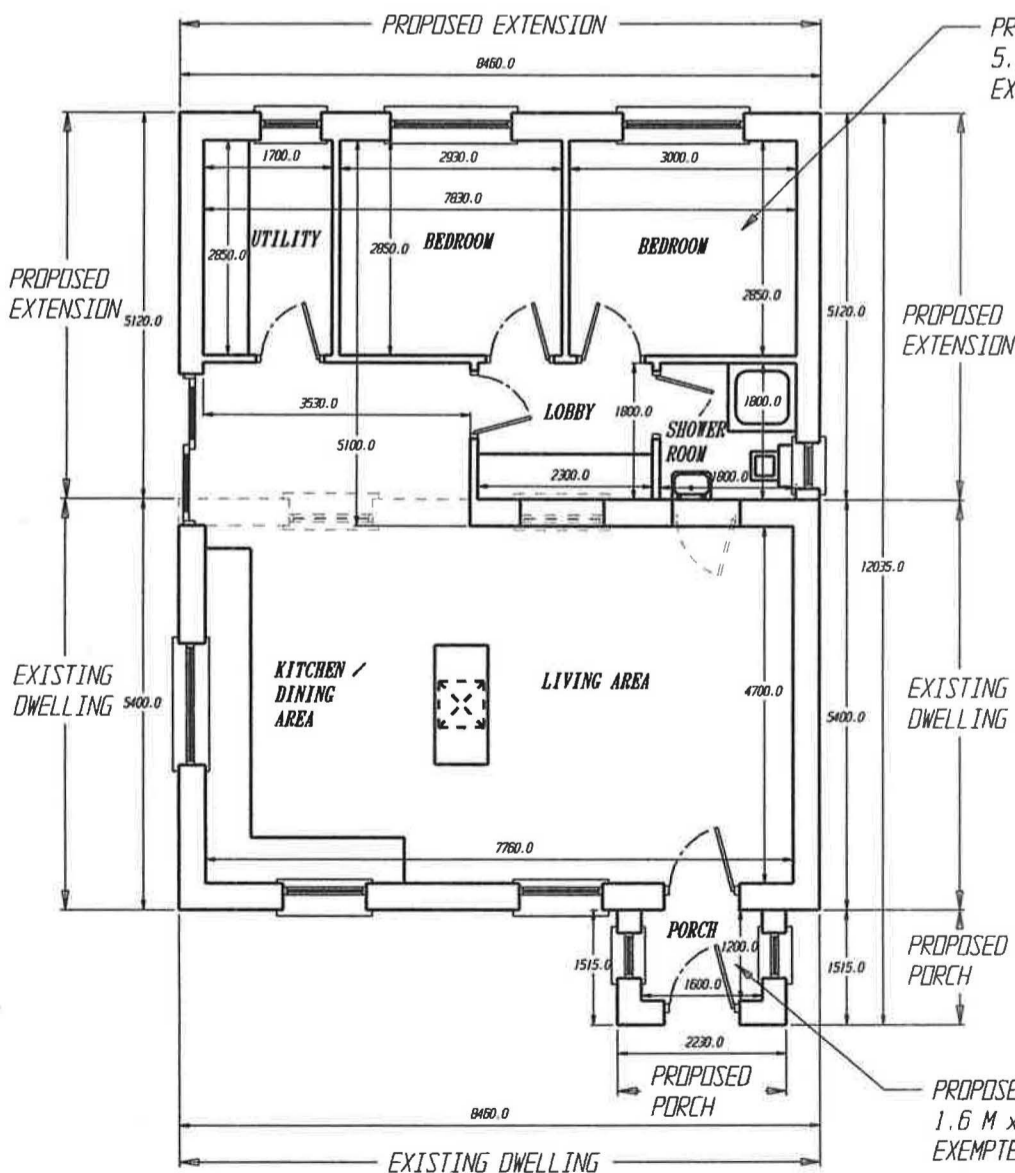

FLOOR PLAN

PROPOSED EXTENSION TO REAR:
5.1 M x 7.83 M = 39.933 SQUARE METERS
EXEMPTED DEVELOPMENT

PROPOSED EXTENSION TO REAR:
1.6 M x 1.2 M = 1.92 SQUARE METERS
EXEMPTED DEVELOPMENT

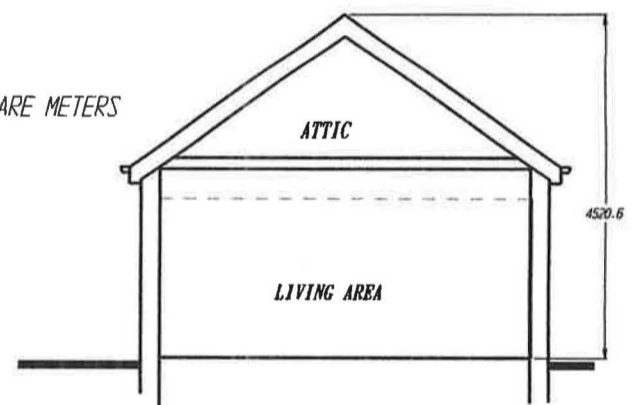

*EXISTING SECTION
REMAINS UNCHANGED*



NOTE:
PLANNING DRAWINGS ONLY.
ALL DETAIL DESIGN & CONSTRUCTION WORK
TO BE CARRIED OUT IN STRICT COMPLIANCE
WITH BUILDING REGULATIONS 1997 AND
SUBSEQUENT AMENDMENTS
STRUCTURAL DETAILS, & SIZES TO BE AGREED
WITH ENGINEER, PRIOR TO CONSTRUCTION.
DO NOT SCALE FROM DRAWING.

PROPOSED DEVELOPMENT AT,
CLAUGHAUN BEG (EAST), CREB, CO. CLARE.
PROPOSED ELEVATIONS, PLANS & SECTION
FOR DAVID CULLINAN

DRAWN BY PAT HOGAN, KILNAMONA, ENNIS, CO. CLARE
(N.C.C.S. X/M.TECH.)

SCALE 1 / 100

DATE AUGUST 2024.



COMHAIRLE | CLARE
CONTAE AN CHLÁIR | COUNTY COUNCIL

David Cullinan
c/o Pat Hogan
Kilnamona
Co.Clare

25/06/2024

Section 5 referral Reference R24-49 – David Cullinan

Is the constuction of an extension to existing property at Clohanbeg Cree Kilrush Co.Clare development and exempted development ?

A Chara,

I refer to your application received on 14th June 2024 under Section 5 of the Planning & Development Act 2000 (as amended) in relation to the above.

I wish to advise that in accordance with Section 5 (2) (b) of the Planning & Development Act, 2000, as amended, the following further information is required:

Having regard to the details as submitted with this Section 5 Referral application, the following FURTHER INFORMATION is required to allow for a full assessment of this referral:

1. With regard to the application received, in order to allow the Planning Authority to make a determination on the planning status of the proposed development, you are requested to submit elevation and floor plan drawings (metric scale) of the proposed extension in the context of the existing dwelling. These drawings should outline the height, design, layout and external finishes proposed.

Mise, le meas

Anne O'Gorman
Staff Officer
Planning Department
Economic Development Directorate

An Roinn Pleanála
An Stiúrthóireacht Forbairt Gheilleagrach

Áras Contae an Chláir, Bóthar Nua, Inis, Co. an Chláir, V95 DXP2

Planning Department
Economic Development Directorate

Áras Contae an Chláir, New Road, Ennis, Co. Clare, V95 DXP2



CLARE COUNTY COUNCIL
SECTION 5 DECLARATION OF EXEMPTION APPLICATION
PLANNERS REPORT 1

FILE REF:	R24-49
APPLICANT(S):	David Cullinan
REFERENCE:	Whether the construction of a rear extension to the existing property at Clohanbeg, Cree, County Clare is or is not development and is or is not exempted development.
LOCATION:	Clohanbeg, Cree, County Clare
DUE DATE:	11 th July 2024

Site Location

The site is located in a rural area that is circa 4km north east of the village of Cree. It is to the east of the LP2100 local primary road and accommodates a vacant single storey cottage. ~~It is to~~ There is a stream in the north west corner of the site. It is an uneven site the levels which fall generally to the south. The site has undergone some recent clearance works and the existing building has undergone some refurbishment works. The site is located within a "Settled Landscape" and is within the "Areas of Special Control" as per the Clare County Development Plan 2023-2029.

Recent Onsite Planning History

05-717 – Granted - Alan Whelan - to install a proprietary sewage treatment system and percolation area to serve existing cottage.

05-2100 – Incomplete application.

05-2261 – Granted - Alan Whelan - to extend existing dwelling.

07-1281 – Withdrawn - Alan Whelan - to change the design of an already approved extension to existing house. Planning Ref P05/717 refers.

07-2223 – Incomplete application.

07-2719 – Granted - Alan Whelan - Permission to change the design of already approved extension to existing house. Previous Planning Ref. 05/2261 refers.

24-162 – Pending – David Cullinan – to install a new effluent treatment system to serve existing dwelling, with all associated site works.

Background to Referral

This Referral under Section 5(3)(a) of the Planning and Development Act 2000 (as amended) has been made by David Cullinan who states that he is the owner of the site. The applicant is seeking a Section 5 Declaration as to whether the construction of a rear extension to the existing dwelling at Clohanbeg Cree, County Clare is or is not development and is or is not exempted development.

Statutory Provisions

Planning and Development Act, 2000 (as amended)

In order to assess this proposal, regard has to be had to the *Planning and Development Act 2000, as amended*.

S.3.(1) In this Act, "development" means, except where the context otherwise requires, the carrying out of any works on, in, over or under land or the making of any material change in the use of any structures or other land.

'Works' are defined in Section 2 of the *Planning and Development Act 2000, as amended* as follows:

"works" includes any act or operation of construction, excavation, demolition, extension, alteration, repair or renewal and, in relation to a protected structure or proposed protected structure, includes any act or operation involving the application or removal of plaster, paint, wallpaper, tiles or other material to or from the surfaces of the interior or exterior of a structure.

Planning & Development Regulations, 2001, as amended

Article 6 refers to Exempted Development and states that subject to Article 9, development of a class specified in column 1 of Part 3 of Schedule 2 shall be exempted development for the purposes of the Act, provided that such development complies with the conditions and limitations specified in column 2 of the said Part 3 opposite the mention of that class in the said column 1.

Planning & Development Regulations, 2001, as amended Schedule 2, Part 1, Class 1

The extension of a house, by the construction or erection of an extension (including a conservatory) to the rear of the house or by the conversion for use as part of the house of any garage, store, shed or other similar structure attached to the rear or to the side of the house.

1. (a)
Where the house has not been extended previously, the floor area of any such extension shall not exceed 40 square metres.
- (b)
Subject to paragraph (a), where the house is terraced or semi-detached, the floor area of any extension above ground level shall not exceed 12 square metres.
- (c)
Subject to paragraph (a), where the house is detached, the floor area of any extension above ground level shall not exceed 20 square metres.
2. (a)
Where the house has been extended previously, the floor area of any such extension, taken together with the floor area of any previous extension or extensions constructed or erected after 1 October 1964, including those for which planning permission has been obtained, shall not exceed 40 square metres.
- (b)
Subject to paragraph (a), where the house is terraced or semi-detached and has been extended previously, the floor area of any extension above ground level taken together with the floor area of any previous extension or extensions above ground level constructed or erected after 1 October 1964, including those for which planning permission has been obtained, shall not exceed 12 square metres.
- (c)
Subject to paragraph (a), where the house is detached and has been extended previously, the floor area of any extension above ground level, taken together with the floor area of any previous extension or extensions above ground level constructed or erected after 1 October 1964, including those for which planning permission has been obtained, shall not exceed 20 square metres.
3. *Any above ground floor extension shall be a distance of not less than 2 metres from any party boundary.*
4. (a)
Where the rear wall of the house does not include a gable, the height of the walls of any such extension shall not exceed the height of the rear wall of the house.
- (b) *Where the rear wall of the house includes a gable, the height of the walls of any such extension shall not exceed the height of the side walls of the house.*

(c)

The height of the highest part of the roof of any such extension shall not exceed, in the case of a flat roofed extension, the height of the eaves or parapet, as may be appropriate, or, in any other case, shall not exceed the height of the highest part of the roof of the dwelling.

5. *The construction or erection of any such extension to the rear of the house shall not reduce the area of private open space, reserved exclusively for the use of the occupants of the house, to the rear of the house to less than 25 square metres.*

6. (a)

Any window proposed at ground level in any such extension shall not be less than 1 metre from the boundary it faces.

(b)

Any window proposed above ground level in any such extension shall not be less than 11 metres from the boundary it faces.

(c)

Where the house is detached and the floor area of the extension above ground level exceeds 12 square metres, any window proposed at above ground level shall not be less than 11 metres from the boundary it faces.

7. *The roof of any extension shall not be used as a balcony or roof garden.*

Planning & Development Regulations, 2001, as amended, Article 9(1)

Under Article 9 (1) of the same Regulations, *development to which Article 6 relates shall not be exempted development for the purposes of the Act:*

(a) *if the carrying out of such development would –*

(i) *contravene a condition attached to a permission under the Act or be inconsistent with any use specified in a permission under the Act*

(ii) *consist of or compromise the formation, laying out or material widening of a means of access to a public road the surfaced carriageway of which exceeds 4 metres in width,*

(iii) *endanger public safety by reason of traffic hazard or obstruction of road users,*

(iii)(a) *endanger public safety by reason of hazardous glint and/or glare for the operation of airports, aerodromes or aircraft,*

(iv) *interfere with the character of a landscape, or a view or prospect of special amenity value or special interest, the preservation of which is an objective of a development plan for the area in which the development is proposed or, pending the variation of a*

development plan or the making of a new development plan, in the draft variation of the development plan or the draft development plan.

(vii) consist of or comprise the excavation, alteration or demolition (other than peat extraction) of places, caves, sites, features or other objects of archaeological, geological, historical, scientific or ecological interest, the preservation, conservation or protection of which is an objective of a development plan or local area plan for the area in which the development is proposed or, pending the variation of a development plan or local area plan, or the making of a new development plan or local area plan, in the draft variation of the development plan or the local area plan or the draft development plan or draft local area plan,

(viiA) consist of or comprise the excavation, alteration or demolition of any archaeological monument included in the Record of Monuments and Places, pursuant to section 12(1) of the National Monuments (Amendment) Act 1994, save that this provision shall not apply to any excavation or any works, pursuant to and in accordance with a consent granted under section 14 or a licence granted under section 26 of the National Monuments Act 1930 (No. 2 of 1930) as amended,

(viiB) comprise development in relation to which a planning authority or An Bord Pleanála is the competent authority in relation to appropriate assessment and the development would require an appropriate assessment because it would be likely to have a significant effect on the integrity of a European site,

(viiC) consist of or comprise development which would be likely to have an adverse impact on an area designated as a natural heritage area by order made under section 18 of the Wildlife (Amendment) Act 2000."

(viii) consist of or comprise the extension, alteration, repair or renewal of an unauthorised structure or a structure the use of which is an unauthorised use,

(ix) consist of the demolition or such alteration of a building or other structure as would preclude or restrict the continuance of an existing use of a building or other structure where it is an objective of the planning authority to ensure that the building or other structure would remain available for such use and such objective has been specified in a development plan for the area or, pending the variation of a development plan or the making of a new development plan, in the draft variation of the development plan or the draft development plan,

(x) consist of the fencing or enclosure of any land habitually open to or used by the public during the 10 years preceding such fencing or enclosure for recreational purposes or as a means of access to any seashore, mountain, lakeshore, riverbank or other place of natural beauty or recreational utility,

(xi) obstruct any public right of way,

(xii) further to the provisions of section 82 of the Act, consist of or comprise the carrying out of works to the exterior of a structure, where the structure concerned is located within an architectural conservation area or an area specified as an architectural conservation area in a development plan for the area or, pending the variation of a development plan or the making of a new development plan, in the draft variation of the

development plan or the draft development plan and the development would materially affect the character of the area.

Assessment

Particulars of the Development

- Floor Area Less than 40sqm
- Height Unknown
- Roof Profile Unknown
- Location Rear of dwelling

Planning Exemption Assessment

The proposed extension is for residential use.

Planning & Development Regulations, 2001, as amended Schedule 2, Part 1, Class 1

The extension of a house, by the construction or erection of an extension (including a conservatory) to the rear of the house or by the conversion for use as part of the house of any garage, store, shed or other similar structure attached to the rear or to the side of the house.

The proposed extension is to the rear of the house.

1. (a)

Where the house has not been extended previously, the floor area of any such extension shall not exceed 40 square metres.

The floor area of the proposed extension would not be in excess of 40sqm.

(b)

Subject to paragraph (a), where the house is terraced or semi-detached, the floor area of any extension above ground level shall not exceed 12 square metres.

Not applicable.

(c)

Subject to paragraph (a), where the house is detached, the floor area of any extension above ground level shall not exceed 20 square metres.

No drawings received.

2. (a)

Where the house has been extended previously, the floor area of any such extension, taken together with the floor area of any previous extension or extensions constructed or erected after 1 October 1964, including those for which planning permission has been obtained, shall not exceed 40 square metres.

The floor area of the proposed extension is not in excess of 40sqm.

(b)

Subject to paragraph (a), where the house is terraced or semi-detached and has been extended previously, the floor area of any extension above ground level taken together with the floor area of any previous extension or extensions above ground level constructed or erected after 1 October 1964, including those for which planning permission has been obtained, shall not exceed 12 square metres.

Not applicable.

(c)

Subject to paragraph (a), where the house is detached and has been extended previously, the floor area of any extension above ground level, taken together with the floor area of any previous extension or extensions above ground level constructed or erected after 1 October 1964, including those for which planning permission has been obtained, shall not exceed 20 square metres.

Not applicable.

3. *Any above ground floor extension shall be a distance of not less than 2 metres from any party boundary.*

Not applicable.

4. (a)

Where the rear wall of the house does not include a gable, the height of the walls of any such extension shall not exceed the height of the rear wall of the house.

No drawings were received.

(b)

Where the rear wall of the house includes a gable, the height of the walls of any such extension shall not exceed the height of the side walls of the house.

Not applicable.

(c)

The height of the highest part of the roof of any such extension shall not exceed, in the case of a flat roofed extension, the height of the eaves or parapet, as may be appropriate, or, in any other case, shall not exceed the height of the highest part of the roof of the dwelling.

No drawings were received.

5. *The construction or erection of any such extension to the rear of the house shall not reduce the area of private open space, reserved exclusively for the use of the occupants of the house, to the rear of the house to less than 25 square metres.*

The area of open space remaining would be in excess of 25sqm.

6. (a)

Any window proposed at ground level in any such extension shall not be less than 1 metre from the boundary it faces.

No drawings received.

(b)

Any window proposed above ground level in any such extension shall not be less than 11 metres from the boundary it faces.

No drawings received.

(c)

Where the house is detached and the floor area of the extension above ground level exceeds 12 square metres, any window proposed at above ground level shall not be less than 11 metres from the boundary it faces.

No drawings received.

7. *The roof of any extension shall not be used as a balcony or roof garden.*

No drawings received.

Article 9 of the Planning and Development Regulations 2001, as amended

Article 9 of the Planning and Development Regulations 2001, as amended outlines restrictions on exempted development, and these are assessed below:

- (i) *contravene a condition attached to a permission under the Act or be inconsistent with any use specified in a permission under the Act*

No recent permission granted appears to have been implemented.

- (ii) *consist of or compromise the formation, laying out or material widening of a means of access to a public road the surfaced carriageway of which exceeds 4 metres in width,*

No alterations to the existing access point are proposed.

- (iii) *endanger public safety by reason of traffic hazard or obstruction of road users,*

Not applicable in this instance.

- (iii)(a) *endanger public safety by reason of hazardous glint and/or glare for the operation of airports, aerodromes or aircraft,*

The proposal would not endanger public safety by reason of hazardous glint and/or glare for the operation of airports, aerodromes or aircraft.

- (iv) *interfere with the character of a landscape, or a view or prospect of special amenity value or special interest, the preservation of which is an objective of a development plan for the area in which the development is proposed or, pending the variation of a development plan or the making of a new development plan, in the draft variation of the development plan or the draft development plan.*

No elevation drawings were received.

- (v) *consist of or comprise the carrying out under a public road of works other than a connection to a wired broadcast relay service, sewer, water main, gas main or electricity supply line or cable, or any works to which class 25, 26 or 31 (a) specified in column 1 of Part 1 of Schedule 2 applies,*

This is not applicable in this instance.

- (vi) *consist of or comprise the excavation, alteration or demolition (other than peat extraction) of places, caves, sites, features or other objects of archaeological, geological, historical, scientific or ecological interest, the preservation, conservation or protection of which is an objective of a development plan or local area plan for the area in which the development is proposed or, pending the variation of a development plan or local area plan, or the making of a new development plan or local area plan, in the draft variation of the development plan or the local area plan or the draft development plan or draft local area plan,*

This is not applicable in this instance.

(vii)

- a. *consist of or comprise the excavation, alteration or demolition of any archaeological monument included in the Record of Monuments and Places, pursuant to section 12(1) of the National Monuments (Amendment) Act 1994, save that this provision shall not apply to any excavation or any works, pursuant to and in accordance with a consent granted under section 14 or a licence granted under section 26 of the National Monuments Act 1930 (No. 2 of 1930) as amended,*

This is not applicable in this instance.

- b. *comprise development in relation to which a planning authority or An Bord Pleanála is the competent authority in relation to appropriate assessment and the development would require an appropriate assessment because it would be likely to have a significant effect on the integrity of a European site,*

This is not applicable in this instance.

- c. *consist of or comprise development which would be likely to have an adverse impact on an area designated as a natural heritage area by order made under section 18 of the Wildlife (Amendment) Act 2000."*

This is not applicable in this instance.

- (viii) *consist of or comprise the extension, alteration, repair or renewal of an unauthorised structure or a structure the use of which is an unauthorised use,*

This is not applicable in this instance.

- (ix) *consist of the demolition or such alteration of a building or other structure as would preclude or restrict the continuance of an existing use of a building or other structure where it is an objective of the planning authority to ensure that the building or other structure would remain available for such use and such objective has been specified in a development plan for the area or, pending the variation of a development plan or the making of a new development plan, in the draft variation of the development plan or the draft development plan,*

This is not applicable in this instance.

- (x) *consist of the fencing or enclosure of any land habitually open to or used by the public during the 10 years preceding such fencing or enclosure for recreational purposes or as a means of access to any seashore, mountain, lakeshore, riverbank or other place of natural beauty or recreational utility,*

This is not applicable in this instance.

(xi) *obstruct any public right of way,*

This is not applicable in this instance.

(xii) *further to the provisions of section 82 of the Act, consist of or comprise the carrying out of works to the exterior of a structure, where the structure concerned is located within an architectural conservation area or an area specified as an architectural conservation area in a development plan for the area or, pending the variation of a development plan or the making of a new development plan, in the draft variation of the development plan or the draft development plan and the development would materially affect the character of the area.*

This is not applicable in this instance.

Recommendation

I recommend that the following FURTHER INFORMATION be requested by the Planning Authority:

1. With regard to the application received, in order to allow the Planning Authority to make a determination on the planning status of the proposed development, you are requested to submit ~~the following~~ elevation and floor plan drawings (metric scale) of the ~~extension~~ proposed extension in the context of the existing dwelling. These drawings should outline the height, design, layout and external finishes proposed.

Executive Planner
Date: 24th June 2024

Senior Planner
Date: 24-06-24

Clare County Council Screening for Appropriate Assessment & Determination

1. Table 1 to be filled in for all development applications.
2. Where proposed development is within a European site(s) site, go directly to table 3.
3. For all other development proposals, fill in table 2, and if required, table 3.
4. A Habitats Directive Screening Statement should be sought for all developments regardless of location which require an EIS

Table 1: Project Details

Planning File Reference	R24-49
Applicant Name	Cullinan
Development Location	Clohanbeg
Application accompanied by an EIS	No
Application accompanied by an NIS	No
Description of the project (To include a site location map):	
<p>Dwelling extension</p> 	

Table 2: Identification of European sites which may be impacted by the proposed development.

This section identifies the European Sites within the likely zone of impact of the plan or project. For plans an initial 15km zone of influence (NPWS-DAHG)¹ is recommended. For projects, the distance could be much less than 15km, and in some cases less than 100m, but this must be evaluated on a case-by-case basis with reference to the nature, size and location of the project, and the sensitivities of the ecological receptors, and the potential for in combination effects. Qualifying Interests/Special conservation Interests for each site and the distance relevant to the proposal are listed (Table 2 (a)).

Table 2 (a): European Sites within 15km of Applicant Site

European Sites ²	Qualifying Interests (QIs)/Special Conservation Interests (SCIs) and conservation objectives (either generic or detailed) (available on www.npws.ie/protectedsites) or through Intranet.	Distance to Applicant Site (km)
Mid Clare Coast SPA	Cormorant (<i>Phalacrocorax carbo</i>) [A017] Barnacle Goose (<i>Branta leucopsis</i>) [A045] Ringed Plover (<i>Charadrius hiaticula</i>) [A137] Sanderling (<i>Calidris alba</i>) [A144] Purple Sandpiper (<i>Calidris maritima</i>) [A148] Dunlin (<i>Calidris alpina</i>) [A149] Turnstone (<i>Arenaria interpres</i>) [A169] Wetland and Waterbirds [A999]	7
Carrowmore Point to Spanish Point and Islands SAC	Coastal lagoons [1150] Reefs [1170] Perennial vegetation of stony banks [1220] Petrefying springs with tufa formation (Cratoneurion) [7220]	7
Carrowmore Dunes SAC	Reefs [1170] Embryonic shifting dunes [2110] Shifting dunes along the shoreline with <i>Ammophila arenaria</i> (white dunes) [2120] Fixed coastal dunes with herbaceous vegetation (grey dunes) [2130] <i>Vertigo angustior</i> (Narrow-mouthed Whorl Snail) [1014]	7

¹ European Sites that are more than 15km from the proposal may have to be considered. For example in the case of sites with water dependent habitats or species and where a proposal could affect water quality or quantity it may be necessary to consider the full extent of the upstream and/or downstream catchment.

² European Site details are available on <http://webgis.npws.ie/npwsviewer/> or maybe obtained from internal mapping systems.

1	Impacts on designated rivers, streams, lakes and fresh water dependant habitats and species.	<i>Is the development in the catchment of or immediately upstream of a watercourse that has been designated as a European site?</i>	No
2	Impacts on terrestrial habitats and species.	<i>Is the development within 1km of a European site with terrestrial based habitats or species?</i>	No
3	Impacts on designated marine habitats and species.	<i>Is the development located within marine or intertidal areas and within 5 km of a European site whose qualifying habitats or species include the following: Mudflats, sandflats, saltmarsh, shingle, reefs, sea cliffs</i>	No
4	Impacts on birds in SPAs	<i>Is the development within 1km of a Special Protection Area</i>	No
5	Indirect effects	<i>Is the development, in combination with other existing or proposed developments likely to impact on an adjacent European site? Is any emission from the development (including noise) likely to impact on an adjacent habitat or species?</i>	No – minor nature of works, distance from designations and no direct hydrological links

Conclusion: If the answer to all of the above is no, significant impacts on European sites are unlikely. No further assessment is required; go directly to the conclusion statement.
If the answer is “unknown” or “yes” proceed to Table 3 and refer to the relevant sections of Table 3.

Appropriate Assessment Screening Determination	
Planning File Reference	R24-49
Proposed Development	domestic extension
Development Location	Clohanbeg Cree
European sites within impact zone	As per report
Description of the project	
domestic extension	
Qualifying Interests (QIs)/Special Conservation Interests (SCIs) of European site	
As per report	
Describe how the project or plan (alone or in combination) is likely to affect the European site(s).	
No impacts envisaged.	
If there are potential negative impacts, explain whether you consider if these are likely to be significant, and if not, why not?	
minor nature of works, distance from designations and no direct hydrological link	
Documentation reviewed for making this statement	
NPWS website Plans and particulars received GIS mapping database	
Conclusion of assessment (a, b, c or d)	
(a) The proposed development is directly connected with or necessary to the nature conservation management of a European Site(s)³	
(b) There is no potential for significant effects to European Sites³	Yes
(c) The potential for significant effects to European Site(s) cannot be ruled out⁴	
(d) Significant effects to European sites are certain or likely or	

³ Appropriate Assessment is not required and therefore Planning permission may be granted at this stage subject to all other planning considerations. However, no changes may be made to the proposed development after this conclusion has been reached as this would invalidate the findings of the screening exercise.

⁴ In accordance with S177U of the Planning and Development (Amendment) Act 2010, the applicant should be requested to submit an 'Appropriate Assessment Screening Matrix' completed by a suitably qualified ecologist, by way of Further Information. Following receipt of this information a new Appropriate Screening Report should be completed. The requested 'Appropriate Assessment Screening Matrix' should be in accordance with the template outlined in Annex 2, Figure 1 of the EU (2001) guidance document 'Assessment of plans and projects significantly affecting European Sites – Methodological guidance on the provisions of Article 6(3) and (4) of the Habitats Directive 92/43/EEC. This guidance document is available from http://ec.europa.eu/environment/nature/natura2000/management/docs/art6/natura_2000_assess_en.pdf

Alternatively, where other planning concerns arise the proposal could be refused planning permission.

<p>where potential for significant effects to European sites remains following receipt of Further Information requested under S177U of the Planning and Development (Amendment) Act 2010⁵</p>	
<p>Completed By</p>	<p>John O'Sullivan</p>
<p>Date</p>	<p>24th June 2024</p>

⁵ The proposed development must either be refused planning permission or alternatively an 'Appropriate Assessment' (AA) should be carried out by the Planning Authority. In order to facilitate the preparation of an AA the applicant should be requested to submit a Natura Impact Statement (NIS) in accordance with S177 (T) of the Planning and Development (Amendment) Act 2010. However, in the case of an application to retain unauthorised development of land and where the authority decides that an 'appropriate assessment' should have been carried out prior to the commencement of development, the application is required to be invalidated by the Planning Authority as per S34 (12) of the Planning and Development (Amendment) Act 2010 and accordingly an NIS should not be requested in such instances.

R24-49
28th May 2024

















COMHAIRLE | CLARE
CONTAE AN CHLÁIR | COUNTY COUNCIL

David Cullinan
c/o Pat Hogan
Kilnamona
Co.Clare

14/06/2024

**Section 5 referral Reference R24-49 – David Cullinan
Is the construction of an extension to existing property at Clohanbeg Cree Kilrush Co.
Clare development and exempted development?**

A Chara,

I refer to your application received 14th June 2024 under Section 5 of the Planning & Development Act 2000 (as amended) in relation to the above.

Please note that the Planning Authority is considering the matter and a reply will issue to you in due course.

Mise, le meas

Caroline Fahy
Planning Department
Economic Development Directorate

An Roinn Pleanála
An Stiúrtóireacht Forbairt Gheilleagrach
Áras Contae an Chláir, Bóthar Nua, Inis, Co. an Chláir, V95 DXP2

Planning Department
Economic Development Directorate
Áras Contae an Chláir, New Road, Ennis, Co. Clare, V95 DXP2



CONTAE

Clare County Council
Aras Contae an Chlair
New Road
Ennis
Co Clare

AN CHLÁIR

=====
14/06/2024 10:35:52

Receipt No. L1CASH/0/365531

DAVID CULLNAN
BALLYASHEEA
KILNAMONA
CO. CLARE

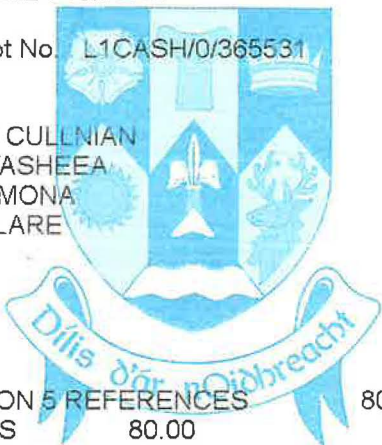

SECTION 5 REFERENCES	80.00
GOODS	80.00
VAT Exempt/Non-vatable	

R24-49

Total : 80.00 EUR

COMHAIRLE

Tendered :
Cash 80.00

CONTAE

Change : 0.00

AN CHLÁIR

Issued By : L1CASH - DEIRDRE FRENCH
From : MAIN CASH OFFICE LODGEMENT AF
Vat reg No. 0033043E

R24-49

P07

CLARE COUNTY COUNCIL
COMHAIRLE CONTAE AN CHLÁIR

Planning Department,
Economic Development Directorate,
Clare County Council,
New Road, Ennis,
Co. Clare.
V95DXP2

Telephone No. (065) 6821616
Fax No. (065) 6892071
Email: planoff@clarecoco.ie
Website: www.clarecoco.ie



**REQUEST FOR A DECLARATION ON DEVELOPMENT AND EXEMPTED DEVELOPMENT
(Section 5 of the Planning & Development Act 2000 (as amended))**

FEE: €80

This following form is a non-statutory form which has been prepared by Clare County Council for the purpose of obtaining the necessary information required for a declaration to be made under Section 5 by the Planning Authority

1. CORRESPONDENCE DETAILS.	
(a) Name and Address of person seeking the declaration	<p>David Cullinan</p> <p>BALLYASHEEA</p> <p>KILNAMONA</p> <p>Co. CLARE</p> <div style="border: 1px solid black; padding: 5px; display: inline-block;"> <p>CLARE COUNTY COUNCIL</p> <p>14 JUN 2024</p> <p>Received Planning Section</p> </div>
(b) Telephone No.:	
(c) Email Address:	
(d) Agent's Name and address:	<p>Pat Hogan</p> <p>KILNAMONA</p> <p>Co. CLARE</p>

2. DETAILS REGARDING DECLARATION BEING SOUGHT

(a) PLEASE STATE THE SPECIFIC QUESTION FOR WHICH A DECLARATION IS SOUGHT
Note: only works listed and described under this section will be assessed.

Sample Question: *Is the construction of a shed at 1 Main St., Ennis development and if so is it exempted development?*

Is the construction of an extension to existing property at Clonabeg Cree, Louth Co. (Louth development), and exempted development.

(b) Provide a full description of the question/matter/subject which arises wherein a declaration of the question is sought.

To add a rear extension to existing property listed above which will not exceed 40 sq meters and will not be higher than the existing property.

(c) List of plans, drawings etc. submitted with this request for a declaration:

(Note: Please provide a site location map to a scale of not less than 1:2500 based on Ordnance Survey map for the areas, to identify the lands in question)

3. DETAILS RE: PROPERTY/SITE/BUILDING FOR WHICH DECLARATION IS SOUGHT	
(a) Postal Address of the Property/Site/Building for which the declaration sought:	<p><u>Clohanbeg CREE</u> <u>Kilrush Co. CLARE.</u></p>
(b) Do the works in question affect a Protected Structure or are within the curtilage of a Protected Structure? If yes, has a Declaration under Section 57 of the Planning & Development Act 2000 (as amended) been requested or issued for the property by the Planning Authority?	<p><u>NO</u></p>
(c) Legal interest in the land or structure in question of the person requesting the declaration (Give Details):	<p><u>Owner</u></p>
(d) If the person in (c) above is not the owner and/or occupier, state the name and address of the owner of the property in question: <i>Note: Observations in relation to a referral may be requested from the owner/occupier where appropriate.</i>	<p>_____</p> <p>_____</p> <p>_____</p>
(e) Is the owner aware of the current request for a Declaration under Section 5 of the Planning & Development Act 2000 (as amended)?:	<p><u>yes</u></p>
(f) Are you aware of any enforcement proceedings connected to this site? <i>If so please supply details:</i>	<p><u>NO</u></p>
(g) Were there previous planning application/s on this site? <i>If so please supply details:</i>	<p><u>FILE No 071281</u></p>
(h) Date on which 'works' in question were completed/are likely to take place:	<p><u>August 2024</u></p>

SIGNED: David Cullinan

DATE: 8/5/24

GUIDANCE NOTES

This following are non-statutory advice notes prepared by Clare County Council for the purpose of advising people what information is required for a decision to be made under Section 5 by the Planning Authority

- (i) The request for a declaration under Section 5 must be accompanied by 2 copies of site location map based on the Ordnance Survey map for the area of a scale not less than 1:1000 in urban areas and 1:2500 in rural areas and should clearly identify the site in question.
- (ii) The request for a declaration under Section 5 must be accompanied by the required fee of €80.00.
- (iii) If submitting any additional plans/reports etc. as part of the request for a declaration, please submit 2 copies.
- (iv) The request for a declaration should be sent to the following address:

Planning Department,
Economic Development Directorate,
Clare County Council
Aras Contae an Chlair,
New Road,
Ennis,
Co. Clare
V95DXP2

- (v) Notwithstanding the completion of the above form, the Planning Authority may require the submission of further information with regard to the request in order to enable the Authority to issue a declaration on the question.
- (vi) The Planning Authority may also request other persons to submit information on the question which has arisen and on which the declaration is sought

FOR OFFICE USE ONLY

Date Received:	Fee Paid:
Date Acknowledged:	Reference No.:
Date Declaration made:	CEO No.:
Decision:		

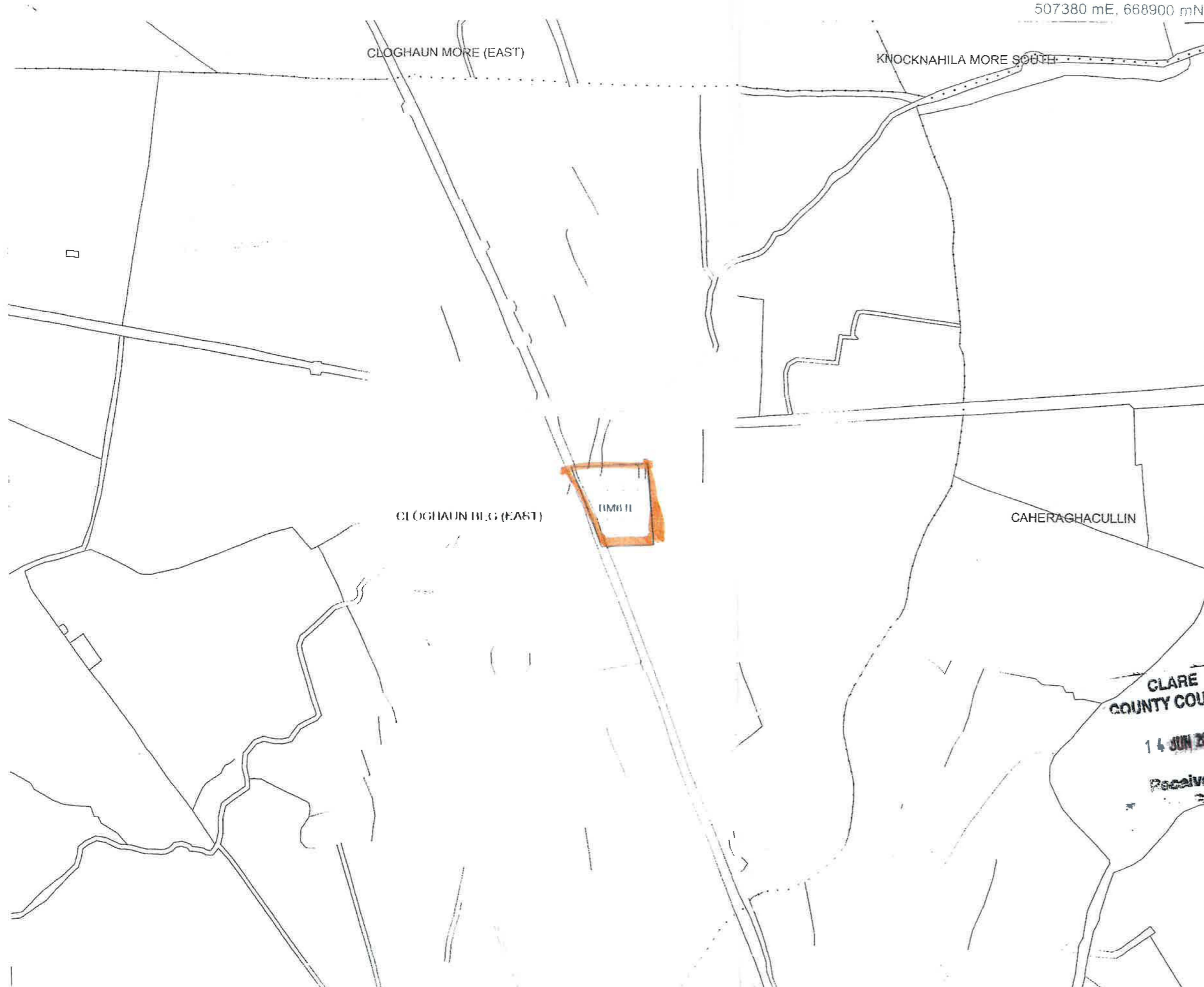

Tailte Éireann
 Clárúchán, Luacháil,
 Suirbhéireacht
 Registration, Valuation,
 Surveying

Folio: CE45677F

This map should be read in conjunction with the folio.

Tailte Éireann (TÉ) Registration mapping is based on TÉ Surveying mapping. Where TÉ Registration maps are printed at a scale that is larger than the TÉ Surveying scale, accuracy is limited to that of the TÉ Surveying map scale.

For details of the terms of use and limitations of scale, accuracy and other conditions relating to TÉ Registration maps, see www.tailte.ie.

This map incorporates TÉ Surveying map data under licence from TÉ. Copyright © Tailte Éireann and Government of Ireland.

- (centre-line of parcel(s) edged)
 - Freehold
 - Leasehold
 - SubLeasehold
- Burdens** (may not all be represented on map)
- Right of Way / Wayleave
 - Turbary
 - Pipeline
 - Well
 - Pump
 - Septic Tank
 - Soak Pit

CLARE COUNTY COUNCIL
 14 JUN 2024

Received

A full list of burdens and their symbology can be found at: www.landdirect.ie

Tailte Éireann Registration operates a non-conclusive boundary system. The TÉ Registration map identifies properties not boundaries meaning neither the description of land in a folio nor its identification by reference to a TÉ Registration map is conclusive as to the boundaries or extent. (see Section 85 of the Registration of Title Act, 1964). As inserted by Section 62 of the Registration of Deed and Title Act 2006.