

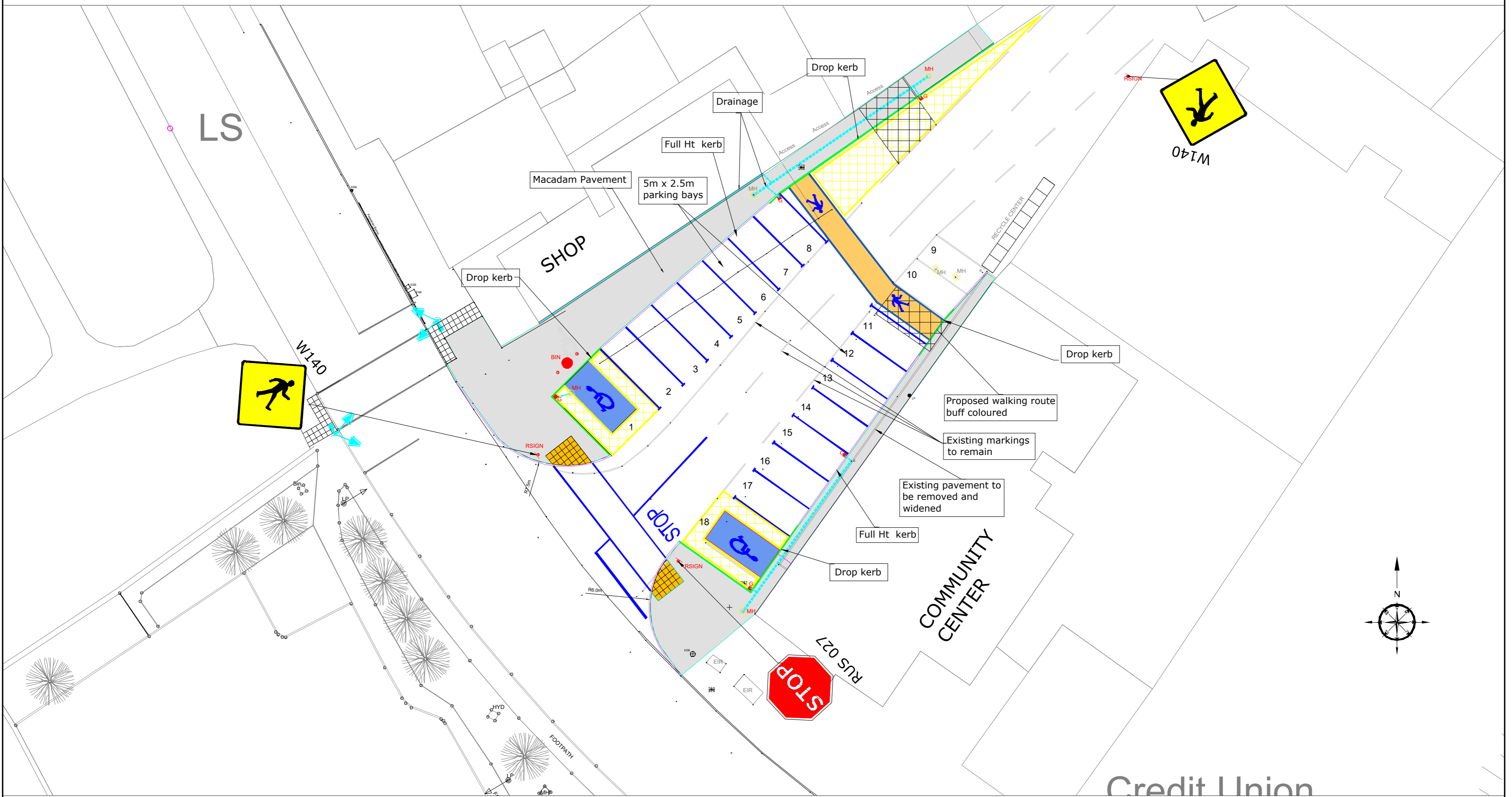

Existing Layout

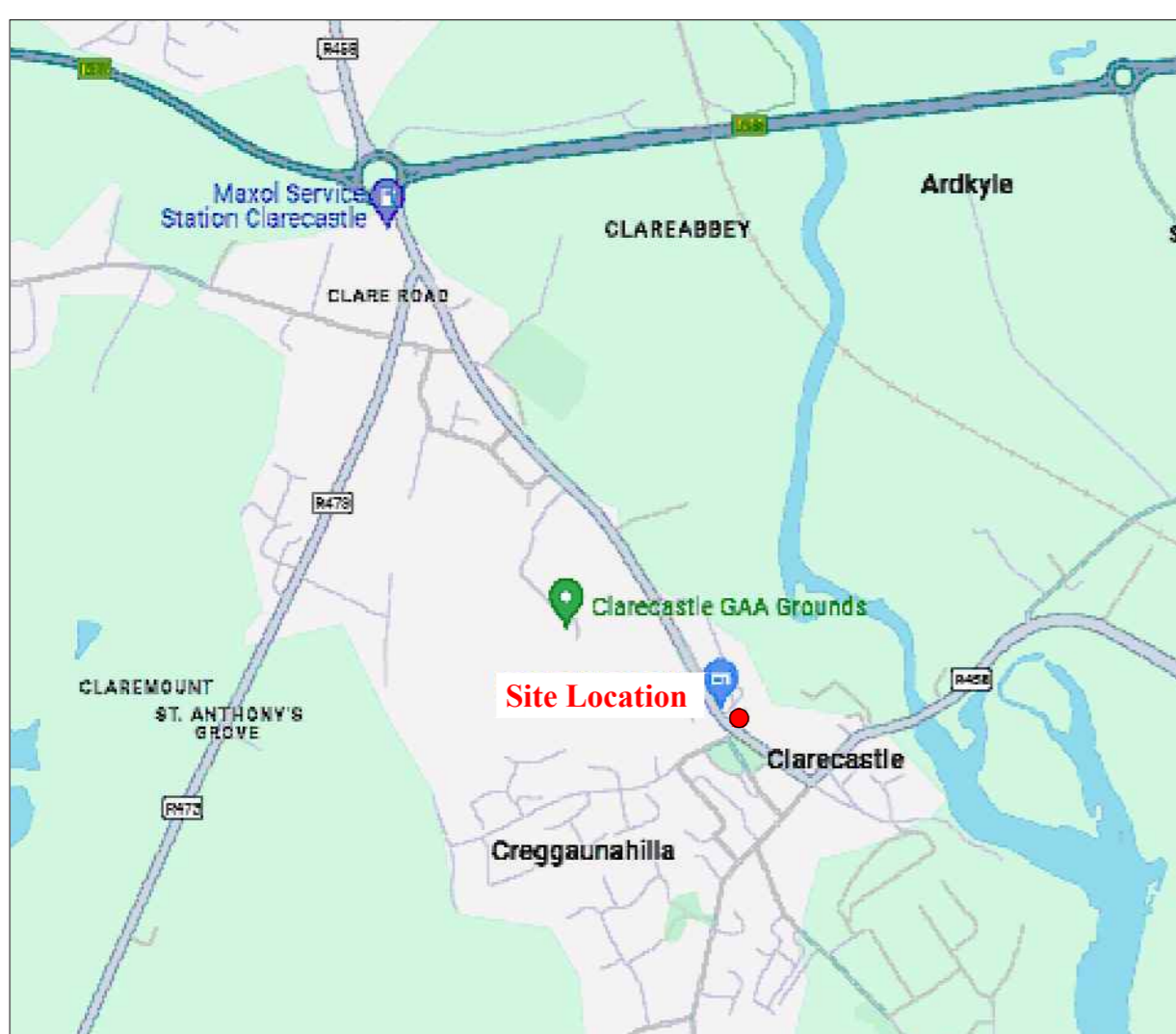

Proposed Layout



Location Plan

Revision	Description of Changes Made	By	Date
-	-	-	-

CLARE COUNTY COUNCIL
 Municipal District of Ennis, Áras Contae an Chláir, New Road, Ennis, Co. Clare
 T: 065 6821616 F: 065 68 21915
 E: ennis@municipaldistrictofclarecoco.ie W: www.clarecoco.ie

Project Title: Proposed Traffic Management Scheme at Centra / Community Center, Clarecastle
Drawing Title: Design Layouts

Designed by:	CH	Drawing No.:	MDE-24-044-01	Rev:	.
Drawn by:	CH				
Approved by:	PT				
Scale:	1:200 @ A1				
Date:	27.09.24	Location:	Ennis Area Office		

THIS DRAWING IS THE PROPERTY OF CLARE COUNTY COUNCIL. IT IS TO BE USED ONLY FOR THE PROJECT AND NOT TO BE REPRODUCED OR TRANSMITTED IN ANY FORM WITHOUT THE WRITTEN CONSENT OF THE CLARE COUNTY COUNCIL. ALL DIMENSIONS ARE UNLESS OTHERWISE SPECIFIED TO BE IN METERS. (SCALE 1:200) UNPUBLISHED PHOTOGRAPHIC SURVEY PLANS AND GOVERNMENT OF IRELAND COPYRIGHT. COPYRIGHT OF DRAWING NOT RELEASED.