

SAFETY, HEALTH AND ENVIRONMENTAL INFORMATION

THE FOLLOWING NOTES HIGHLIGHT SIGNIFICANT RESIDUAL HAZARDS IDENTIFIED BY THE DESIGNER. TYPICAL HAZARDS THAT SHOULD BE IDENTIFIED BY A COMPETENT CONTRACTOR ARE NOT INCLUDED. THE CONTRACTOR SHALL CARRY OUT THE WORKS USING AN APPROVED SAFE SYSTEM OF WORK.

DESIGN RISKS HAVE BEEN INCLUDED IN AECOM'S ASSOCIATED SAFETY IN DESIGN WORKBOOK.

REF.	HAZARD DESCRIPTION
A	WORK WILL BE REQUIRED TO BE UNDERTAKEN IN THE VICINITY OF LIVE TRAFFIC
B	OVERHEAD CABLES ARE PRESENT IN THE VICINITY
C	EXISTING WALLS IN CLOSE PROXIMITY TO PROPOSED WORK
D	LOCATION OF EXISTING UNDERLYING UTILITIES SHOWN ON AECOM DRAWING: CL210002-ACM-UTL_UC-S042_PX_00-DR-CR-27-01-2719
E	UTILITY CABINETS ARE PRESENT IN THE VICINITY
F	EXISTING EMBANKMENT IN CLOSE PROXIMITY TO PROPOSED WORK
G	RESTRICTED HEIGHT UNDER BRIDGE, CONTRACTOR TO CONFIRM ON SITE PRIOR TO COMMENCING WORKS

KEY

	PROVIDE AND LAY CONCRETE KERBS (REFER TO 1100 SERIES)
	PROPOSED ROAD MARKINGS (REFER TO 1200 SERIES)
	PROPOSED CARRIAGEWAY RESURFACING / CONSTRUCTION (REFER TO 700 SERIES)
	PROPOSED RED COLOURED CYCLE TRACK (REFER TO 1100 SERIES)
	PROPOSED FOOTWAY / SHARED-USE FOOTWAY / CYCLEWAY (REFER TO 1100 SERIES)
	PROPOSED OVERRUN AREA (REFER TO 700 SERIES)
	PROPOSED RAISED TABLE / RAMP (REFER TO 700 SERIES)
	PROPOSED VERGE (REFER TO 3000 SERIES)
	PROPOSED ROAD SIGN (REFER TO 1200 SERIES)
	PROPOSED BUS FLAG (REFER TO 1200 SERIES)
	PROPOSED BOLLARD (REFER TO 1200 SERIES)
	PROPOSED BOLLARD WITH SIGN (REFER TO 1200 SERIES)
	PROPOSED BELISHA BEACON (REFER TO TII DWG: CC-SCD-05138)
	PROPOSED TRAFFIC SIGNAL (REFER TO 1400 SERIES)
	PROVIDE AND LAY TRAMLINE TACTILE PAVING (REFER TO 1100 SERIES)
	PROVIDE AND LAY BUFF CORDUROY TACTILE PAVING (REFER TO 1100 SERIES)
	PROVIDE AND LAY RED BLISTER TACTILE PAVING (REFER TO 1100 SERIES)
	PROVIDE AND LAY BUFF BLISTER TACTILE PAVING (REFER TO 1100 SERIES)
	EXISTING AND PROPOSED GULLY (REFER TO 500 SERIES)
	PROPOSED CYCLE STAND (REFER TO STANDARD DETAIL DRAWINGS)

GENERAL NOTES

- THE CONTRACTOR SHALL BE RESPONSIBLE FOR ESTABLISHING THE POSITION AND STATUS OF ALL STATUTORY UTILITY APPARATUS PRIOR TO COMMENCING ANY WORKS. THE CONTRACTOR SHALL COORDINATE AND UNDERTAKE ALL WORKS IN CONJUNCTION AND AGREEMENT WITH THE AFFECTED STATUTORY UTILITY COMPANIES AS NECESSARY.
- ALL NEW SIGNS AND ROAD MARKINGS ARE TO BE LAID IN ACCORDANCE WITH THE TRAFFIC SIGNS MANUAL 2019.
- DO NOT SCALE FROM THIS DRAWING. USE FIGURED DIMENSIONS ONLY. ALL DIMENSIONS AND LEVELS ARE IN METERS, UNLESS OTHERWISE STATED.
- THIS DRAWING SHALL BE READ IN CONJUNCTION WITH ALL OTHER DETAILED DESIGN DRAWINGS, STANDARD DETAILS AND SPECIFICATIONS FOR WORKS.
- DESIGN BASED ON TOPOGRAPHICAL SURVEY UNDERTAKEN BY MURPHY GEOSPATIAL IN SEPTEMBER 2023. LEVELS AND SETTING OUT TO BE CHECKED ON SITE BY CONTRACTOR PRIOR TO THE START OF WORKS.

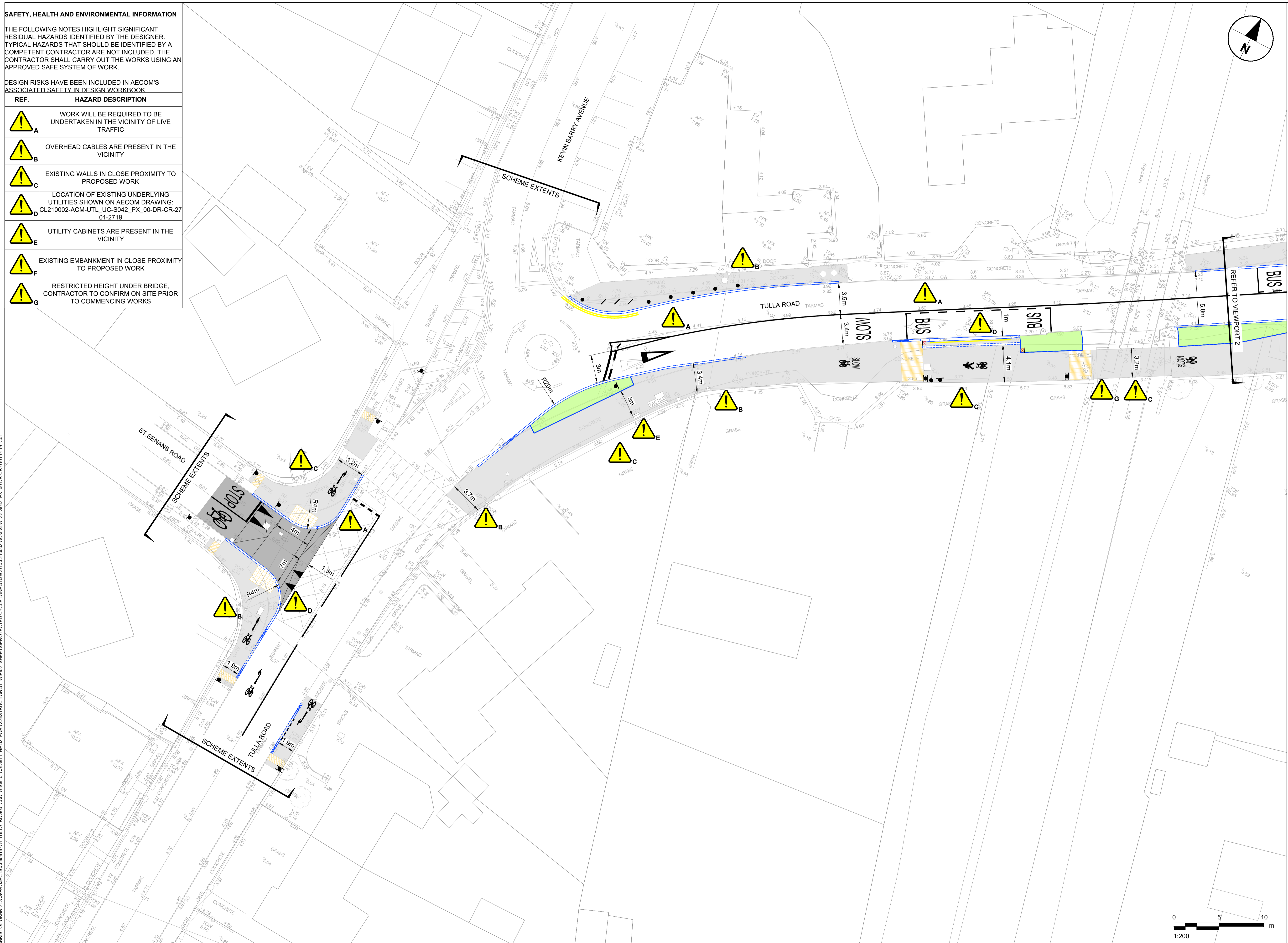

Disclaimer
 a. © National Transport Authority (NTA) 2019. This drawing is confidential and the copyright in it is owned by NTA. This drawing must not be either loaned, copied or otherwise reproduced in whole or in part or used for any purpose without the prior permission of NTA.
 b. This drawing is to be used for the design element identified in the titlebox. Other information shown is to be considered indicative only. The drawing is to be read in conjunction with all other relevant design drawings.
 c. O.S. data used for plans are printed under © Ordnance Survey Ireland Government of Ireland. All rights reserved. Licence Number EN 0082119 National Transport Authority. All elevations are in metres and relate to OSi Good Model (OSGM15) Mean Head. All Co-ordinates are in Irish Transverse Mercator Grid (ITM) as defined by OSI active local GPS station.
 d. Information concerning the position of apparatus shown on this drawing is based on drawings supplied by the utility owners and/or the utility works contractor, whilst every care has been taken in the preparation of this drawing, positions should be taken as approximate and are intended for general guidance only and no representation is made by the NTA as to the accuracy, completeness, sufficiency or otherwise of this drawing and the position of the apparatus. The information contained herein does not purport to be comprehensive or final as the apparatus is subject to being altered and/or superceded. Recipients should not rely on this information. Any liabilities are hereby expressly disclaimed.
 e. The information contained herein has been provided by the NTA but does not purport to be comprehensive or final. Recipients should not rely on the information. Neither the NTA nor any of its directors, officers, employees, agents, stakeholders or advisers make any representation or warranty as to, or accept any liability or responsibility in relation to, the adequacy, accuracy, reasonableness or completeness of the information provided as part of this document or any matter on which the information is based (including but not limited to loss or damage arising as a result of reliance by recipients on the information or any part of it). Any liabilities are hereby expressly disclaimed.

Project Ireland 2040
 Building Ireland's Future

Rev	Date	Drn	Chk'd	App'd	Description
C01	20/12/2024	GS	JDS	ECP	For Construction

Client
 COMHAILE CLARE COUNTY COUNCIL
 CONTAE AN CHLAIR

Engineering Designer
 AECOM
 One Temple Quay
 Temple Back East
 Bristol
 +44 (0) 1179017000

Date	Scale	Drawn	Checked	Approved
20/12/2024	1:200 @ A1 @ A3	GS	JDS	ECP

Project Code	Originator Code	QMS Code
60615775A	ACM	For Construction

Drawing File Name	Sheet Number	Status	Rev
CL210002-ACM-SLW_ZZ-S042_PX_00-DR-CR -0 101	1 of 19	F10	C01

CYCLE DESIGN OFFICE
 Tulla Road
 General Arrangement
 Sheet 1 of 19

SAFETY, HEALTH AND ENVIRONMENTAL INFORMATION

THE FOLLOWING NOTES HIGHLIGHT SIGNIFICANT RESIDUAL HAZARDS IDENTIFIED BY THE DESIGNER. TYPICAL HAZARDS THAT SHOULD BE IDENTIFIED BY A COMPETENT CONTRACTOR ARE NOT INCLUDED. THE CONTRACTOR SHALL CARRY OUT THE WORKS USING AN APPROVED SAFE SYSTEM OF WORK.

DESIGN RISKS HAVE BEEN INCLUDED IN AECOM'S ASSOCIATED SAFETY IN DESIGN WORKBOOK.

Table with 2 columns: REF. and HAZARD DESCRIPTION. Contains 6 entries (A-F) with yellow warning icons and descriptions of hazards like live traffic, overhead cables, existing walls, utilities, and embankments.

KEY table listing various symbols and their corresponding descriptions for road works, including kerbs, markings, carriageway resurfacing, cycle tracks, footways, overrun areas, raised tables, verges, signs, bollards, beacons, and tactile paving.

GENERAL NOTES

- 1. THE CONTRACTOR SHALL BE RESPONSIBLE FOR ESTABLISHING THE POSITION AND STATUS OF ALL STATUTORY UTILITY APPARATUS PRIOR TO COMMENCING ANY WORKS. THE CONTRACTOR SHALL COORDINATE AND UNDERTAKE ALL WORKS IN CONJUNCTION AND AGREEMENT WITH THE AFFECTED STATUTORY UTILITY COMPANIES AS NECESSARY.
2. ALL NEW SIGNS AND ROAD MARKINGS ARE TO BE LAID IN ACCORDANCE WITH THE TRAFFIC SIGNS MANUAL 2019.
3. DO NOT SCALE FROM THIS DRAWING. USE FIGURED DIMENSIONS ONLY. ALL DIMENSIONS AND LEVELS ARE IN METERS, UNLESS OTHERWISE STATED.
4. THIS DRAWING SHALL BE READ IN CONJUNCTION WITH ALL OTHER DETAILED DESIGN DRAWINGS, STANDARD DETAILS AND SPECIFICATIONS FOR WORKS.
5. DESIGN BASED ON TOPOGRAPHICAL SURVEY UNDERTAKEN BY MURPHY GEOSPATIAL IN SEPTEMBER 2023. LEVELS AND SETTING OUT TO BE CHECKED ON SITE BY CONTRACTOR PRIOR TO THE START OF WORKS.

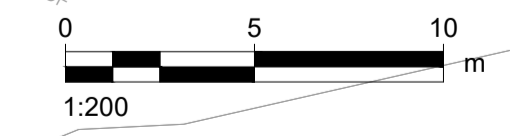
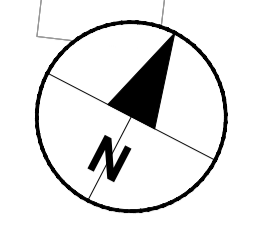
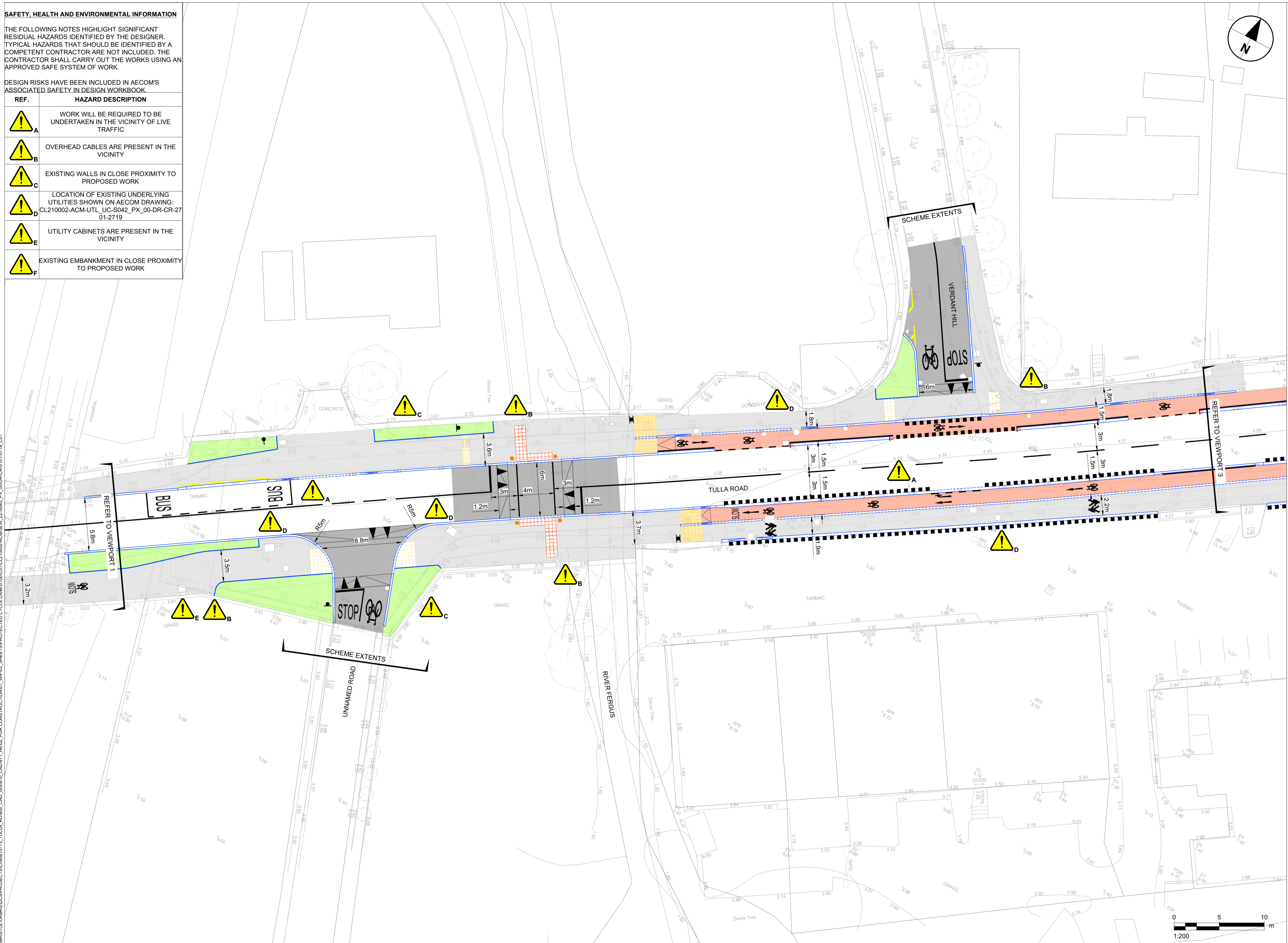

Disclaimer: © National Transport Authority (NTA) 2019. This drawing is confidential and the copyright in it is owned by NTA. This drawing must not be either loaned, copied or otherwise reproduced in whole or in part or used for any purpose without the prior permission of NTA.

Transverse Mercator Grid (ITM) as defined by OSI active local GPS station. Information concerning the position of apparatus shown on this drawing is based on drawings supplied by the utility owners and/or the utility works contractor, whilst every care has been taken in the preparation of this drawing, positions should be taken as approximate and are intended for general guidance only and no representation is made by the NTA as to the accuracy, completeness, sufficiency or otherwise of this drawing and the position of the apparatus. The information contained herein does not purport to be comprehensive or final as the apparatus is subject to being altered and/or superseded. Recipients should not rely on this information. Any liabilities are hereby expressly disclaimed.

The information contained herein has been provided by the NTA but does not purport to be comprehensive or final. Recipients should not rely on the information. Neither the NTA nor any of its directors, officers, employees, agents, stakeholders or advisers make any representation or warranty as to, or accept any liability or responsibility in relation to, the adequacy, accuracy, reasonableness or completeness of the information provided as part of this document or any matter on which the information is based (including but not limited to loss or damage arising as a result of reliance by recipients on the information or any part of it). Any liabilities are hereby expressly disclaimed.



Revision table with columns: Rev, Date, Drn, Chk'd, App'd, Description. Row 1: C01, 20/12/2024, GS, JDS, ECP, For Construction.

Client and Engineering Designer information. Client: COMHAIRLE CLARE COUNTY COUNCIL. Engineering Designer: AECOM, One Temple Quay, Temple Back East, Bristol. Includes Date (20/12/2024), Scale (1:200 @ A1 @ A3), and Project Code (60615775A).

Project and Drawing Information. Project Title: CYCLE DESIGN OFFICE. Drawing Title: Tulla Road General Arrangement Sheet 2 of 19. Drawing File Name: CL210002-ACM-SLW_ZZ-S042_PX_00-DR-CR -0 102. Sheet Number: 2 of 19. Status: F10. Rev: C01.

DO NOT SCALE USE FIGURED DIMENSIONS ONLY

SAFETY, HEALTH AND ENVIRONMENTAL INFORMATION

THE FOLLOWING NOTES HIGHLIGHT SIGNIFICANT RESIDUAL HAZARDS IDENTIFIED BY THE DESIGNER. TYPICAL HAZARDS THAT SHOULD BE IDENTIFIED BY A COMPETENT CONTRACTOR ARE NOT INCLUDED. THE CONTRACTOR SHALL CARRY OUT THE WORKS USING AN APPROVED SAFE SYSTEM OF WORK.

DESIGN RISKS HAVE BEEN INCLUDED IN AECOM'S ASSOCIATED SAFETY IN DESIGN WORKBOOK.

REF.	HAZARD DESCRIPTION
A	WORK WILL BE REQUIRED TO BE UNDERTAKEN IN THE VICINITY OF LIVE TRAFFIC
B	OVERHEAD CABLES ARE PRESENT IN THE VICINITY
C	EXISTING WALLS IN CLOSE PROXIMITY TO PROPOSED WORK
D	LOCATION OF EXISTING UNDERLYING UTILITIES SHOWN ON AECOM DRAWING: CL210002-ACM-UTL_UC-S042_PX_00-DR-CR-27-01-2719
E	UTILITY CABINETS ARE PRESENT IN THE VICINITY
F	EXISTING EMBANKMENT IN CLOSE PROXIMITY TO PROPOSED WORK

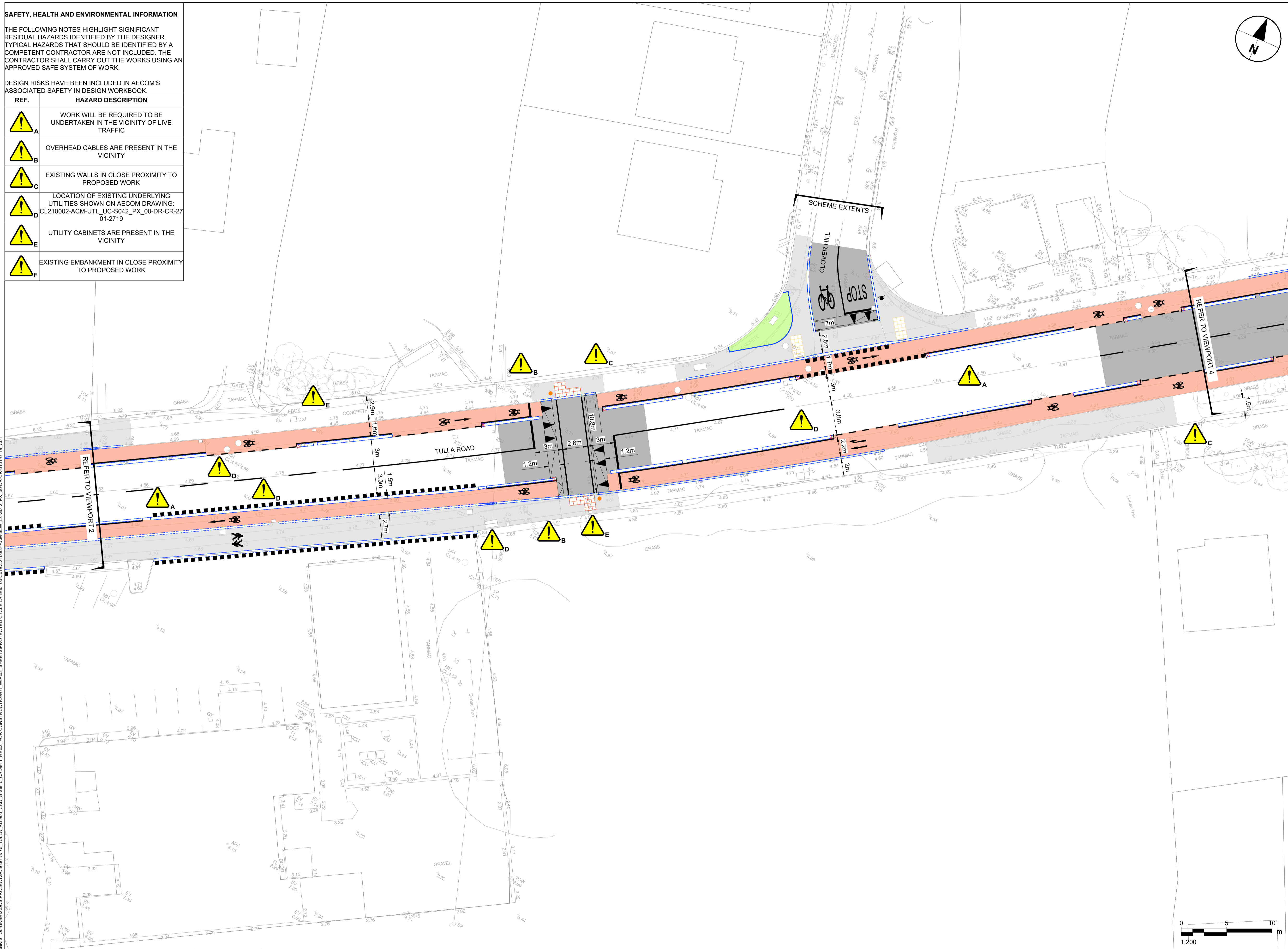

KEY

	PROVIDE AND LAY CONCRETE KERBS (REFER TO 1100 SERIES)
	PROPOSED ROAD MARKINGS (REFER TO 1200 SERIES)
	PROPOSED CARRIAGEWAY RESURFACING / CONSTRUCTION (REFER TO 700 SERIES)
	PROPOSED RED COLOURED CYCLE TRACK (REFER TO 1100 SERIES)
	PROPOSED FOOTWAY / SHARED-USE FOOTWAY / CYCLEWAY (REFER TO 1100 SERIES)
	PROPOSED OVERRUN AREA (REFER TO 700 SERIES)
	PROPOSED RAISED TABLE / RAMP (REFER TO 700 SERIES)
	PROPOSED VERGE (REFER TO 3000 SERIES)
	PROPOSED ROAD SIGN (REFER TO 1200 SERIES)
	PROPOSED BUS FLAG (REFER TO 1200 SERIES)
	PROPOSED BOLLARD (REFER TO 1200 SERIES)
	PROPOSED BOLLARD WITH SIGN (REFER TO 1200 SERIES)
	PROPOSED BELISHA BEACON (REFER TO TII DWG: CC-SCD-05138)
	PROPOSED TRAFFIC SIGNAL (REFER TO 1400 SERIES)
	PROVIDE AND LAY TRAMLINE TACTILE PAVING (REFER TO 1100 SERIES)
	PROVIDE AND LAY BUFF CORDUROY TACTILE PAVING (REFER TO 1100 SERIES)
	PROVIDE AND LAY RED BLISTER TACTILE PAVING (REFER TO 1100 SERIES)
	PROVIDE AND LAY BUFF BLISTER TACTILE PAVING (REFER TO 1100 SERIES)
	EXISTING AND PROPOSED GULLY (REFER TO 500 SERIES)
	PROPOSED CYCLE STAND (REFER TO STANDARD DETAIL DRAWINGS)

- GENERAL NOTES**
- THE CONTRACTOR SHALL BE RESPONSIBLE FOR ESTABLISHING THE POSITION AND STATUS OF ALL STATUTORY UTILITY APPARATUS PRIOR TO COMMENCING ANY WORKS. THE CONTRACTOR SHALL COORDINATE AND UNDERTAKE ALL WORKS IN CONJUNCTION AND AGREEMENT WITH THE AFFECTED STATUTORY UTILITY COMPANIES AS NECESSARY.
 - ALL NEW SIGNS AND ROAD MARKINGS ARE TO BE LAID IN ACCORDANCE WITH THE TRAFFIC SIGNS MANUAL 2019.
 - DO NOT SCALE FROM THIS DRAWING. USE FIGURED DIMENSIONS ONLY. ALL DIMENSIONS AND LEVELS ARE IN METERS, UNLESS OTHERWISE STATED.
 - THIS DRAWING SHALL BE READ IN CONJUNCTION WITH ALL OTHER DETAILED DESIGN DRAWINGS, STANDARD DETAILS AND SPECIFICATIONS FOR WORKS.
 - DESIGN BASED ON TOPOGRAPHICAL SURVEY UNDERTAKEN BY MURPHY GEOSPATIAL IN SEPTEMBER 2023. LEVELS AND SETTING OUT TO BE CHECKED ON SITE BY CONTRACTOR PRIOR TO THE START OF WORKS.

Disclaimer

a. © National Transport Authority (NTA) 2019. This drawing is confidential and the copyright in it is owned by NTA. This drawing must not be either loaned, copied or otherwise reproduced in whole or in part or used for any purpose without the prior permission of NTA.

b. This drawing is to be used for the design element identified in the titlebox. Other information shown is to be considered indicative only. The drawing is to be read in conjunction with all other relevant design drawings.

c. O.S. data used for plans are printed under © Ordnance Survey Ireland Government of Ireland. All rights reserved. Licence Number EN 0082119 National Transport Authority. All elevations are in metres and relate to OSi Geoid Model (OSGM15) Mean Head. All Co-ordinates are in Irish Transverse Mercator Grid (ITM) as defined by OSI active local GPS station.

d. Information concerning the position of apparatus shown on this drawing is based on drawings supplied by the utility owners and/or the utility works contractor, whilst every care has been taken in the preparation of this drawing, positions should be taken as approximate and are intended for general guidance only and no representation is made by the NTA as to the accuracy, completeness, sufficiency or otherwise of this drawing and the position of the apparatus. The information contained herein does not purport to be comprehensive or final as the apparatus is subject to being altered and/or superceded. Recipients should not rely on this information. Any liabilities are hereby expressly disclaimed.

e. The information contained herein has been provided by the NTA but does not purport to be comprehensive or final. Recipients should not rely on the information. Neither the NTA nor any of its directors, officers, employees, agents, stakeholders or advisers make any representation or warranty as to, or accept any liability or responsibility in relation to, the adequacy, accuracy, reasonableness or completeness of the information provided as part of this document or any matter on which the information is based (including but not limited to loss or damage arising as a result of reliance by recipients on the information or any part of it). Any liabilities are hereby expressly disclaimed.



Rev	Date	Drn	Chk'd	App'd	Description
C01	20/12/2024	GS	JDS	ECP	For Construction

Client COMHAIRLE CLARE COUNTY COUNCIL CONTAE AN CHLAIR		Engineering Designer AECOM One Temple Quay Temple Back East Bristol +44 (0) 1179017000	
Date 20/12/2024	Scale 1:200 @ A1 @ A3	Drawn GS	Checked JDS
Project Code 60615775A	Originator Code ACM	QMS Code For Construction	Approved ECP

Project Title CYCLE DESIGN OFFICE			
Drawing Title Tulla Road General Arrangement Sheet 3 of 19			
Drawing File Name CL210002-ACM-SLW_ZZ-S042_PX_00-DR-CR -0 103	Sheet Number 3 of 19	Status F10	Rev C01

DO NOT SCALE USE FIGURED DIMENSIONS ONLY

SAFETY, HEALTH AND ENVIRONMENTAL INFORMATION

THE FOLLOWING NOTES HIGHLIGHT SIGNIFICANT RESIDUAL HAZARDS IDENTIFIED BY THE DESIGNER. TYPICAL HAZARDS THAT SHOULD BE IDENTIFIED BY A COMPETENT CONTRACTOR ARE NOT INCLUDED. THE CONTRACTOR SHALL CARRY OUT THE WORKS USING AN APPROVED SAFE SYSTEM OF WORK.

DESIGN RISKS HAVE BEEN INCLUDED IN AECOM'S ASSOCIATED SAFETY IN DESIGN WORKBOOK.

REF.	HAZARD DESCRIPTION
A	WORK WILL BE REQUIRED TO BE UNDERTAKEN IN THE VICINITY OF LIVE TRAFFIC
B	OVERHEAD CABLES ARE PRESENT IN THE VICINITY
C	EXISTING WALLS IN CLOSE PROXIMITY TO PROPOSED WORK
D	LOCATION OF EXISTING UNDERLYING UTILITIES SHOWN ON AECOM DRAWING: CL210002-ACM-UTL_UC-S042_PX_00-DR-CR-27-01-2719
E	UTILITY CABINETS ARE PRESENT IN THE VICINITY
F	EXISTING EMBANKMENT IN CLOSE PROXIMITY TO PROPOSED WORK

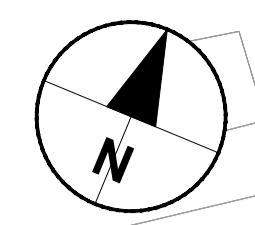
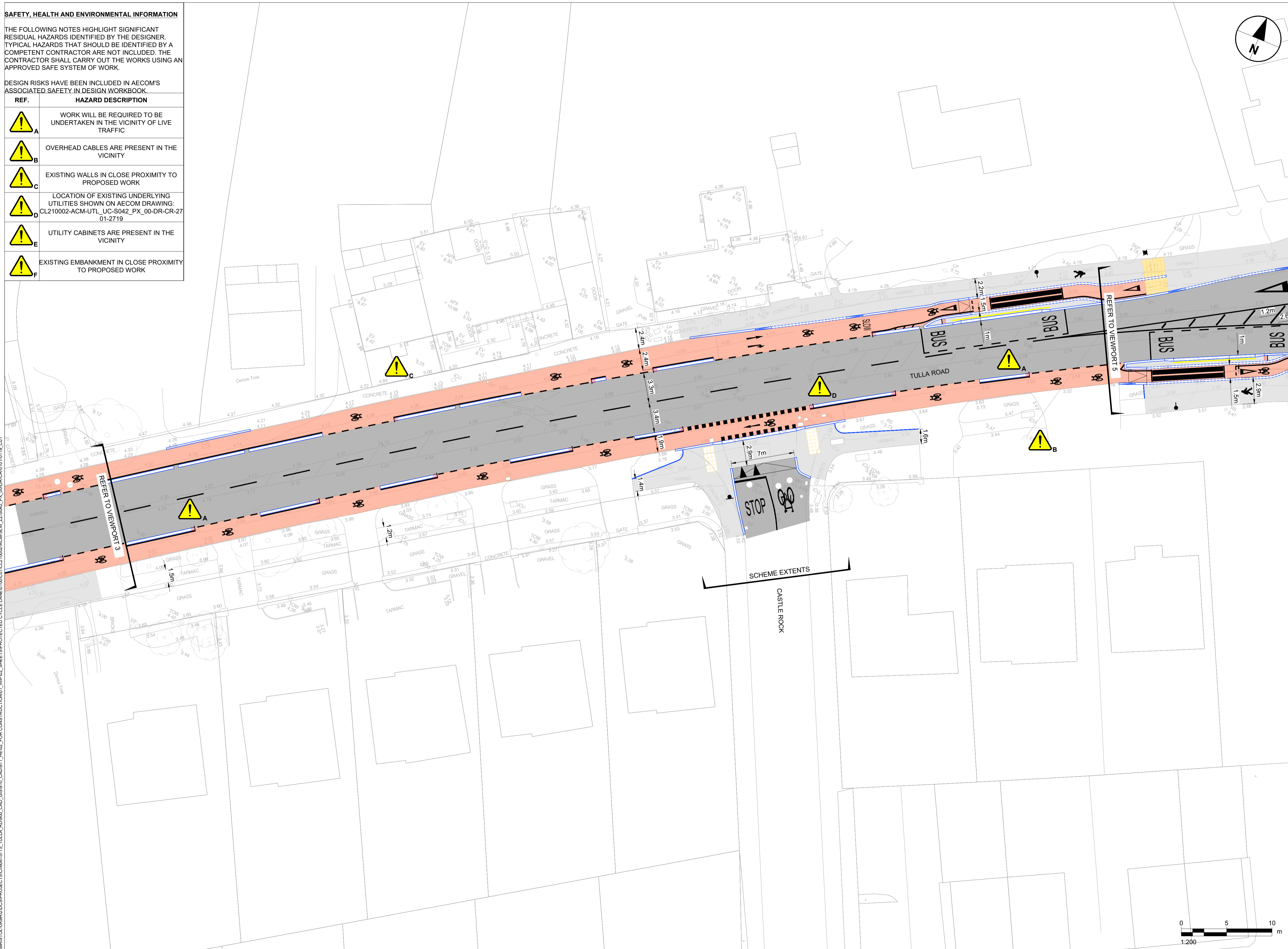

KEY

	PROVIDE AND LAY CONCRETE KERBS (REFER TO 1100 SERIES)
	PROPOSED ROAD MARKINGS (REFER TO 1200 SERIES)
	PROPOSED CARRIAGEWAY RESURFACING / CONSTRUCTION (REFER TO 700 SERIES)
	PROPOSED RED COLOURED CYCLE TRACK (REFER TO 1100 SERIES)
	PROPOSED FOOTWAY / SHARED-USE FOOTWAY / CYCLEWAY (REFER TO 1100 SERIES)
	PROPOSED OVERRUN AREA (REFER TO 700 SERIES)
	PROPOSED RAISED TABLE / RAMP (REFER TO 700 SERIES)
	PROPOSED VERGE (REFER TO 3000 SERIES)
	PROPOSED ROAD SIGN (REFER TO 1200 SERIES)
	PROPOSED BUS FLAG (REFER TO 1200 SERIES)
	PROPOSED BOLLARD (REFER TO 1200 SERIES)
	PROPOSED BOLLARD WITH SIGN (REFER TO 1200 SERIES)
	PROPOSED BELISHA BEACON (REFER TO TII DWG: CC-SCD-05138)
	PROPOSED TRAFFIC SIGNAL (REFER TO 1400 SERIES)
	PROVIDE AND LAY TRAMLINE TACTILE PAVING (REFER TO 1100 SERIES)
	PROVIDE AND LAY BUFF CORDUROY TACTILE PAVING (REFER TO 1100 SERIES)
	PROVIDE AND LAY RED BLISTER TACTILE PAVING (REFER TO 1100 SERIES)
	PROVIDE AND LAY BUFF BLISTER TACTILE PAVING (REFER TO 1100 SERIES)
	EXISTING AND PROPOSED GULLY (REFER TO 500 SERIES)
	PROPOSED CYCLE STAND (REFER TO STANDARD DETAIL DRAWINGS)

- GENERAL NOTES**
1. THE CONTRACTOR SHALL BE RESPONSIBLE FOR ESTABLISHING THE POSITION AND STATUS OF ALL STATUTORY UTILITY APPARATUS PRIOR TO COMMENCING ANY WORKS. THE CONTRACTOR SHALL COORDINATE AND UNDERTAKE ALL WORKS IN CONJUNCTION AND AGREEMENT WITH THE AFFECTED STATUTORY UTILITY COMPANIES AS NECESSARY.
 2. ALL NEW SIGNS AND ROAD MARKINGS ARE TO BE LAID IN ACCORDANCE WITH THE TRAFFIC SIGNS MANUAL 2019.
 3. DO NOT SCALE FROM THIS DRAWING. USE FIGURED DIMENSIONS ONLY. ALL DIMENSIONS AND LEVELS ARE IN METERS, UNLESS OTHERWISE STATED.
 4. THIS DRAWING SHALL BE READ IN CONJUNCTION WITH ALL OTHER DETAILED DESIGN DRAWINGS, STANDARD DETAILS AND SPECIFICATIONS FOR WORKS.
 5. DESIGN BASED ON TOPOGRAPHICAL SURVEY UNDERTAKEN BY MURPHY GEOSPATIAL IN SEPTEMBER 2023. LEVELS AND SETTING OUT TO BE CHECKED ON SITE BY CONTRACTOR PRIOR TO THE START OF WORKS.

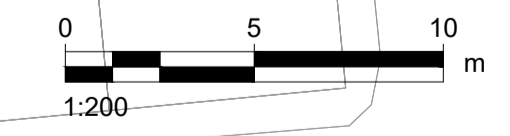

Disclaimer

a. © National Transport Authority (NTA) 2019. This drawing is confidential and the copyright in it is owned by NTA. This drawing must not be either loaned, copied or otherwise reproduced in whole or in part or used for any purpose without the prior permission of NTA.

b. This drawing is to be used for the design element identified in the titleblock. Other information shown is to be considered indicative only. The drawing is to be read in conjunction with all other relevant design drawings.

c. O.S. data used for plans are printed under © Ordnance Survey Ireland Government of Ireland. All rights reserved. Licence Number EN 0082119 National Transport Authority. All elevations are in metres and relate to OSi Geoid Model (OSGM15) Mean Head. All Co-ordinates are in Irish Transverse Mercator Grid (ITM) as defined by OSI active local GPS station.

d. Information concerning the position of apparatus shown on this drawing is based on drawings supplied by the utility owners and/or the utility works contractor, whilst every care has been taken in the preparation of this drawing, positions should be taken as approximate and are intended for general guidance only and no representation is made by the NTA as to the accuracy, completeness, sufficiency or otherwise of this drawing and the position of the apparatus. The information contained herein does not purport to be comprehensive or final as the apparatus is subject to being altered and/or superceded. Recipients should not rely on this information. Any liabilities are hereby expressly disclaimed.

e. The information contained herein has been provided by the NTA but does not purport to be comprehensive or final. Recipients should not rely on the information. Neither the NTA nor any of its directors, officers, employees, agents, stakeholders or advisers make any representation or warranty as to, or accept any liability or responsibility in relation to, the adequacy, accuracy, reasonableness or completeness of the information provided as part of this document or any matter on which the information is based (including but not limited to loss or damage arising as a result of reliance by recipients on the information or any part of it). Any liabilities are hereby expressly disclaimed.



Rev	Date	Drn	Chk'd	App'd	Description
C01	20/12/2024	GS	JDS	ECP	For Construction

Client		Engineering Designer			
COMHAILE CLARE COUNTY COUNCIL CONTAE AN CHLAIR		AECOM One Temple Quay Temple Back East Bristol +44 (0) 1179017000			
Date	Scale	Drawn	Checked	Approved	
20/12/2024	1:200 @ A1 @ A3	GS	JDS	ECP	
Project Code	Originator Code	QMS Code	For Construction		
60615775A	ACM				

Project Title			
CYCLE DESIGN OFFICE			
Drawing Title			
Tulla Road General Arrangement Sheet 4 of 19			
Drawing File Name	Sheet Number	Status	Rev
CL210002-ACM-SLW_ZZ-S042_PX_00-DR-CR -0 104	4 of 19	F10	C01

SAFETY, HEALTH AND ENVIRONMENTAL INFORMATION

THE FOLLOWING NOTES HIGHLIGHT SIGNIFICANT RESIDUAL HAZARDS IDENTIFIED BY THE DESIGNER. TYPICAL HAZARDS THAT SHOULD BE IDENTIFIED BY A COMPETENT CONTRACTOR ARE NOT INCLUDED. THE CONTRACTOR SHALL CARRY OUT THE WORKS USING AN APPROVED SAFE SYSTEM OF WORK.

DESIGN RISKS HAVE BEEN INCLUDED IN AECOM'S ASSOCIATED SAFETY IN DESIGN WORKBOOK.

REF.	HAZARD DESCRIPTION
A	WORK WILL BE REQUIRED TO BE UNDERTAKEN IN THE VICINITY OF LIVE TRAFFIC
B	OVERHEAD CABLES ARE PRESENT IN THE VICINITY
C	EXISTING WALLS IN CLOSE PROXIMITY TO PROPOSED WORK
D	LOCATION OF EXISTING UNDERLYING UTILITIES SHOWN ON AECOM DRAWING: CL210002-ACM-UTL_UC-S042_PX_00-DR-CR-27-01-2719
E	UTILITY CABINETS ARE PRESENT IN THE VICINITY
F	EXISTING EMBANKMENT IN CLOSE PROXIMITY TO PROPOSED WORK

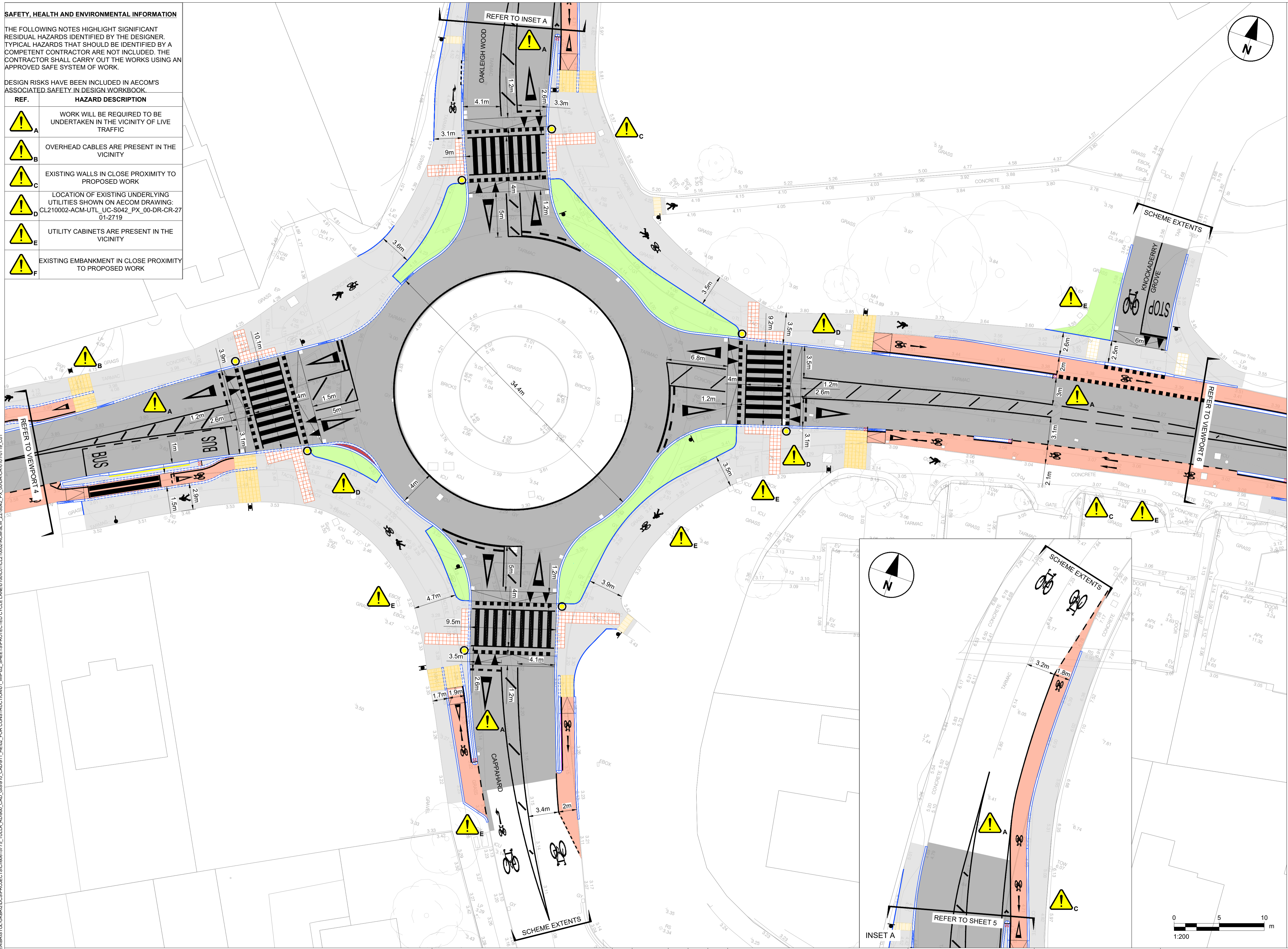

KEY

	PROVIDE AND LAY CONCRETE KERBS (REFER TO 1100 SERIES)
	PROPOSED ROAD MARKINGS (REFER TO 1200 SERIES)
	PROPOSED CARRIAGEWAY RESURFACING / CONSTRUCTION (REFER TO 700 SERIES)
	PROPOSED RED COLOURED CYCLE TRACK (REFER TO 1100 SERIES)
	PROPOSED FOOTWAY / SHARED-USE FOOTWAY / CYCLEWAY (REFER TO 1100 SERIES)
	PROPOSED OVERRUN AREA (REFER TO 700 SERIES)
	PROPOSED RAISED TABLE / RAMP (REFER TO 700 SERIES)
	PROPOSED VERGE (REFER TO 3000 SERIES)
	PROPOSED ROAD SIGN (REFER TO 1200 SERIES)
	PROPOSED BUS FLAG (REFER TO 1200 SERIES)
	PROPOSED BOLLARD (REFER TO 1200 SERIES)
	PROPOSED BOLLARD WITH SIGN (REFER TO 1200 SERIES)
	PROPOSED BELISHA BEACON (REFER TO TII DWG: CC-SCD-05138)
	PROPOSED TRAFFIC SIGNAL (REFER TO 1400 SERIES)
	PROVIDE AND LAY TRAMLINE TACTILE PAVING (REFER TO 1100 SERIES)
	PROVIDE AND LAY BUFF CORDUROY TACTILE PAVING (REFER TO 1100 SERIES)
	PROVIDE AND LAY RED BLISTER TACTILE PAVING (REFER TO 1100 SERIES)
	PROVIDE AND LAY BUFF BLISTER TACTILE PAVING (REFER TO 1100 SERIES)
	EXISTING AND PROPOSED GULLY (REFER TO 500 SERIES)
	PROPOSED CYCLE STAND (REFER TO STANDARD DETAIL DRAWINGS)

GENERAL NOTES

- THE CONTRACTOR SHALL BE RESPONSIBLE FOR ESTABLISHING THE POSITION AND STATUS OF ALL STATUTORY UTILITY APPARATUS PRIOR TO COMMENCING ANY WORKS. THE CONTRACTOR SHALL COORDINATE AND UNDERTAKE ALL WORKS IN CONJUNCTION AND AGREEMENT WITH THE AFFECTED STATUTORY UTILITY COMPANIES AS NECESSARY.
- ALL NEW SIGNS AND ROAD MARKINGS ARE TO BE LAID IN ACCORDANCE WITH THE TRAFFIC SIGNS MANUAL 2019.
- DO NOT SCALE FROM THIS DRAWING. USE FIGURED DIMENSIONS ONLY. ALL DIMENSIONS AND LEVELS ARE IN METERS, UNLESS OTHERWISE STATED.
- THIS DRAWING SHALL BE READ IN CONJUNCTION WITH ALL OTHER DETAILED DESIGN DRAWINGS, STANDARD DETAILS AND SPECIFICATIONS FOR WORKS.
- DESIGN BASED ON TOPOGRAPHICAL SURVEY UNDERTAKEN BY MURPHY GEOSPATIAL IN SEPTEMBER 2023. LEVELS AND SETTING OUT TO BE CHECKED ON SITE BY CONTRACTOR PRIOR TO THE START OF WORKS.



Disclaimer
 a. © National Transport Authority (NTA) 2019. This drawing is confidential and the copyright in it is owned by NTA. This drawing must not be either loaned, copied or otherwise reproduced in whole or in part or used for any purpose without the prior permission of NTA.
 b. This drawing is to be used for the design element identified in the titleblock. Other information shown is to be considered indicative only. The drawing is to be read in conjunction with all other relevant design drawings.
 c. O.S. data used for plans are printed under © Ordnance Survey Ireland Government of Ireland. All rights reserved. Licence Number EN 0082119 National Transport Authority. All elevations are in metres and relate to OSI Good Model (OSGM15) Mean Head. All Co-ordinates are in Irish Transverse Mercator Grid (ITM) as defined by OSI active local GPS station.
 d. Information concerning the position of apparatus shown on this drawing is based on drawings supplied by the utility owners and/or the utility works contractor, whilst every care has been taken in the preparation of this drawing, positions should be taken as approximate and are intended for general guidance only and no representation is made by the NTA as to the accuracy, completeness, sufficiency or otherwise of this drawing and the position of the apparatus. The information contained herein does not purport to be comprehensive or final as the apparatus is subject to being altered and/or superceded. Recipients should not rely on this information. Any liabilities are hereby expressly disclaimed.
 e. The information contained herein has been provided by the NTA but does not purport to be comprehensive or final. Recipients should not rely on the information. Neither the NTA nor any of its directors, officers, employees, agents, stakeholders or advisers make any representation or warranty as to, or accept any liability or responsibility in relation to, the adequacy, accuracy, reasonableness or completeness of the information provided as part of this document or any matter on which the information is based (including but not limited to loss or damage arising as a result of reliance by recipients on the information or any part of it). Any liabilities are hereby expressly disclaimed.

Project Ireland 2040
 Building Ireland's Future

Rev	Date	Drn	Chk'd	App'd	Description
C01	20/12/2024	GS	JDS	ECP	For Construction

Client: **CLARE COUNTY COUNCIL**
 Engineering Designer: **AECOM**
 One Temple Quay
 Temple Back East
 Bristol
 +44 (0) 1179017000

Date	Scale	Drawn	Checked	Approved
20/12/2024	1:200 @ A1 @ A3	GS	JDS	ECP

Project Code: 60615775A
 Originator Code: ACM
 QMS Code: For Construction

Project Title	Drawing Title	Drawing File Name	Sheet Number	Status	Rev
CYCLE DESIGN OFFICE	Tulla Road General Arrangement Sheet 5 of 19	CL210002-ACM-SLW_ZZ-S042_PX_00-DR-CR -0 105	5 of 19	F10	C01

DO NOT SCALE USE FIGURED DIMENSIONS ONLY

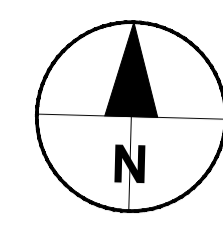

KEY	
	PROVIDE AND LAY CONCRETE KERBS (REFER TO 1100 SERIES)
	PROPOSED ROAD MARKINGS (REFER TO 1200 SERIES)
	PROPOSED CARRIAGEWAY RESURFACING / CONSTRUCTION (REFER TO 700 SERIES)
	PROPOSED RED COLOURED CYCLE TRACK (REFER TO 1100 SERIES)
	PROPOSED FOOTWAY / SHARED-USE FOOTWAY / CYCLEWAY (REFER TO 1100 SERIES)
	PROPOSED OVERRUN AREA (REFER TO 700 SERIES)
	PROPOSED RAISED TABLE / RAMP (REFER TO 700 SERIES)
	PROPOSED VERGE (REFER TO 3000 SERIES)
	PROPOSED ROAD SIGN (REFER TO 1200 SERIES)
	PROPOSED BUS FLAG (REFER TO 1200 SERIES)
	PROPOSED BOLLARD (REFER TO 1200 SERIES)
	PROPOSED BOLLARD WITH SIGN (REFER TO 1200 SERIES)
	PROPOSED BELISHA BEACON (REFER TO TII DWG: CC-SCD-05138)
	PROPOSED TRAFFIC SIGNAL (REFER TO 1400 SERIES)
	PROVIDE AND LAY TRAMLINE TACTILE PAVING (REFER TO 1100 SERIES)
	PROVIDE AND LAY BUFF CORDUROY TACTILE PAVING (REFER TO 1100 SERIES)
	PROVIDE AND LAY RED BLISTER TACTILE PAVING (REFER TO 1100 SERIES)
	PROVIDE AND LAY BUFF BLISTER TACTILE PAVING (REFER TO 1100 SERIES)
	EXISTING AND PROPOSED GULLY (REFER TO 500 SERIES)
	PROPOSED CYCLE STAND (REFER TO STANDARD DETAIL DRAWINGS)

- GENERAL NOTES**
- THE CONTRACTOR SHALL BE RESPONSIBLE FOR ESTABLISHING THE POSITION AND STATUS OF ALL STATUTORY UTILITY APPARATUS PRIOR TO COMMENCING ANY WORKS. THE CONTRACTOR SHALL COORDINATE AND UNDERTAKE ALL WORKS IN CONJUNCTION AND AGREEMENT WITH THE AFFECTED STATUTORY UTILITY COMPANIES AS NECESSARY.
 - ALL NEW SIGNS AND ROAD MARKINGS ARE TO BE LAID IN ACCORDANCE WITH THE TRAFFIC SIGNS MANUAL 2019.
 - DO NOT SCALE FROM THIS DRAWING. USE FIGURED DIMENSIONS ONLY. ALL DIMENSIONS AND LEVELS ARE IN METERS, UNLESS OTHERWISE STATED.
 - THIS DRAWING SHALL BE READ IN CONJUNCTION WITH ALL OTHER DETAILED DESIGN DRAWINGS, STANDARD DETAILS AND SPECIFICATIONS FOR WORKS.
 - DESIGN BASED ON TOPOGRAPHICAL SURVEY UNDERTAKEN BY MURPHY GEOSPATIAL IN SEPTEMBER 2023. LEVELS AND SETTING OUT TO BE CHECKED ON SITE BY CONTRACTOR PRIOR TO THE START OF WORKS.



SAFETY, HEALTH AND ENVIRONMENTAL INFORMATION

THE FOLLOWING NOTES HIGHLIGHT SIGNIFICANT RESIDUAL HAZARDS IDENTIFIED BY THE DESIGNER. TYPICAL HAZARDS THAT SHOULD BE IDENTIFIED BY A COMPETENT CONTRACTOR ARE NOT INCLUDED. THE CONTRACTOR SHALL CARRY OUT THE WORKS USING AN APPROVED SAFE SYSTEM OF WORK.

DESIGN RISKS HAVE BEEN INCLUDED IN AECOM'S ASSOCIATED SAFETY IN DESIGN WORKBOOK.

REF.	HAZARD DESCRIPTION
	WORK WILL BE REQUIRED TO BE UNDERTAKEN IN THE VICINITY OF LIVE TRAFFIC
	OVERHEAD CABLES ARE PRESENT IN THE VICINITY
	EXISTING WALLS IN CLOSE PROXIMITY TO PROPOSED WORK
	LOCATION OF EXISTING UNDERLYING UTILITIES SHOWN ON AECOM DRAWING: CL210002-ACM-UTL_UC-S042_PX_00-DR-CR-27 01-2719
	UTILITY CABINETS ARE PRESENT IN THE VICINITY
	EXISTING EMBANKMENT IN CLOSE PROXIMITY TO PROPOSED WORK

Disclaimer

a. © National Transport Authority (NTA) 2019. This drawing is confidential and the copyright in it is owned by NTA. This drawing must not be either loaned, copied or otherwise reproduced in whole or in part or used for any purpose without the prior permission of NTA.

b. This drawing is to be used for the design element identified in the titlebox. Other information shown is to be considered indicative only. The drawing is to be read in conjunction with all other relevant design drawings.

c. O.S. data used for plans are printed under © Ordnance Survey Ireland Government of Ireland. All rights reserved. Licence Number EN 0082119 National Transport Authority. All elevations are in metres and relate to OSI Geoid Model (OSGM15) Mean Head. All Co-ordinates are in Irish Transverse Mercator Grid (ITM) as defined by OSI active local GPS station.

d. Information concerning the position of apparatus shown on this drawing is based on drawings supplied by the utility owners and/or the utility works contractor, whilst every care has been taken in the preparation of this drawing, positions should be taken as approximate and are intended for general guidance only and no representation is made by the NTA as to the accuracy, completeness, sufficiency or otherwise of this drawing and the position of the apparatus. The information contained herein does not purport to be comprehensive or final as the apparatus is subject to being altered and/or superceded. Recipients should not rely on this information. Any liabilities are hereby expressly disclaimed.

e. The information contained herein has been provided by the NTA but does not purport to be comprehensive or final. Recipients should not rely on the information. Neither the NTA nor any of its directors, officers, employees, agents, stakeholders or advisers make any representation or warranty as to, or accept any liability or responsibility in relation to, the adequacy, accuracy, reasonableness or completeness of the information provided as part of this document or any matter on which the information is based (including but not limited to loss or damage arising as a result of reliance by recipients on the information or any part of it). Any liabilities are hereby expressly disclaimed.



Rev	Date	Drn	Chk'd	App'd	Description
C01	20/12/2024	GS	JDS	ECP	For Construction

Client COMHAIRLE CLARE COUNTY COUNCIL CONTAE AN CHLAIR		Engineering Designer AECOM One Temple Quay Temple Back East Bristol +44 (0) 1179017000	
Date 20/12/2024	Scale 1:200 @ A1 @ A3	Drawn GS	Checked JDS
Project Code 60615775A	Originator Code ACM	QMS Code For Construction	Approved ECP

Project Title CYCLE DESIGN OFFICE			
Drawing Title Tulla Road General Arrangement Sheet 6 of 19			
Drawing File Name CL210002-ACM-SLW_ZZ-S042_PX_00-DR-CR -0 106	Sheet Number 6 of 19	Status F10	Rev C01

DO NOT SCALE USE FIGURED DIMENSIONS ONLY

File Name: I:\Projects\CL210002-ACM-SLW_ZZ-S042_PX_00-DR-CR-01-2719.dwg
 Plot Date: 20/12/2024 13:46:55
 Plot Name: I:\Projects\CL210002-ACM-SLW_ZZ-S042_PX_00-DR-CR-01-2719.dwg

SAFETY, HEALTH AND ENVIRONMENTAL INFORMATION

THE FOLLOWING NOTES HIGHLIGHT SIGNIFICANT RESIDUAL HAZARDS IDENTIFIED BY THE DESIGNER. TYPICAL HAZARDS THAT SHOULD BE IDENTIFIED BY A COMPETENT CONTRACTOR ARE NOT INCLUDED. THE CONTRACTOR SHALL CARRY OUT THE WORKS USING AN APPROVED SAFE SYSTEM OF WORK.

DESIGN RISKS HAVE BEEN INCLUDED IN AECOM'S ASSOCIATED SAFETY IN DESIGN WORKBOOK.

REF.	HAZARD DESCRIPTION
A	WORK WILL BE REQUIRED TO BE UNDERTAKEN IN THE VICINITY OF LIVE TRAFFIC
B	OVERHEAD CABLES ARE PRESENT IN THE VICINITY
C	EXISTING WALLS IN CLOSE PROXIMITY TO PROPOSED WORK
D	LOCATION OF EXISTING UNDERLYING UTILITIES SHOWN ON AECOM DRAWING: CL210002-ACM-UTL_UC-S042_PX_00-DR-CR-27-01-2719
E	UTILITY CABINETS ARE PRESENT IN THE VICINITY
F	EXISTING EMBANKMENT IN CLOSE PROXIMITY TO PROPOSED WORK

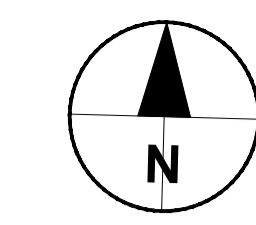

KEY

	PROVIDE AND LAY CONCRETE KERBS (REFER TO 1100 SERIES)
	PROPOSED ROAD MARKINGS (REFER TO 1200 SERIES)
	PROPOSED CARRIAGEWAY RESURFACING / CONSTRUCTION (REFER TO 700 SERIES)
	PROPOSED RED COLOURED CYCLE TRACK (REFER TO 1100 SERIES)
	PROPOSED FOOTWAY / SHARED-USE FOOTWAY / CYCLEWAY (REFER TO 1100 SERIES)
	PROPOSED OVERRUN AREA (REFER TO 700 SERIES)
	PROPOSED RAISED TABLE / RAMP (REFER TO 700 SERIES)
	PROPOSED VERGE (REFER TO 3000 SERIES)
	PROPOSED ROAD SIGN (REFER TO 1200 SERIES)
	PROPOSED BUS FLAG (REFER TO 1200 SERIES)
	PROPOSED BOLLARD (REFER TO 1200 SERIES)
	PROPOSED BOLLARD WITH SIGN (REFER TO 1200 SERIES)
	PROPOSED BELISHA BEACON (REFER TO TII DWG: CC-SCD-05138)
	PROPOSED TRAFFIC SIGNAL (REFER TO 1400 SERIES)
	PROVIDE AND LAY TRAMLINE TACTILE PAVING (REFER TO 1100 SERIES)
	PROVIDE AND LAY BUFF CORDUROY TACTILE PAVING (REFER TO 1100 SERIES)
	PROVIDE AND LAY RED BLISTER TACTILE PAVING (REFER TO 1100 SERIES)
	PROVIDE AND LAY BUFF BLISTER TACTILE PAVING (REFER TO 1100 SERIES)
	EXISTING AND PROPOSED GULLY (REFER TO 500 SERIES)
	PROPOSED CYCLE STAND (REFER TO STANDARD DETAIL DRAWINGS)

GENERAL NOTES

1. THE CONTRACTOR SHALL BE RESPONSIBLE FOR ESTABLISHING THE POSITION AND STATUS OF ALL STATUTORY UTILITY APPARATUS PRIOR TO COMMENCING ANY WORKS. THE CONTRACTOR SHALL COORDINATE AND UNDERTAKE ALL WORKS IN CONJUNCTION AND AGREEMENT WITH THE AFFECTED STATUTORY UTILITY COMPANIES AS NECESSARY.
2. ALL NEW SIGNS AND ROAD MARKINGS ARE TO BE LAID IN ACCORDANCE WITH THE TRAFFIC SIGNS MANUAL 2019.
3. DO NOT SCALE FROM THIS DRAWING. USE FIGURED DIMENSIONS ONLY. ALL DIMENSIONS AND LEVELS ARE IN METERS, UNLESS OTHERWISE STATED.
4. THIS DRAWING SHALL BE READ IN CONJUNCTION WITH ALL OTHER DETAILED DESIGN DRAWINGS, STANDARD DETAILS AND SPECIFICATIONS FOR WORKS.
5. DESIGN BASED ON TOPOGRAPHICAL SURVEY UNDERTAKEN BY MURPHY GEOSPATIAL IN SEPTEMBER 2023. LEVELS AND SETTING OUT TO BE CHECKED ON SITE BY CONTRACTOR PRIOR TO THE START OF WORKS.

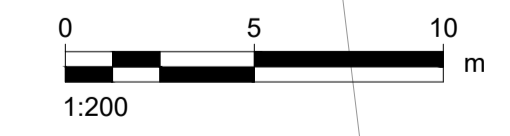
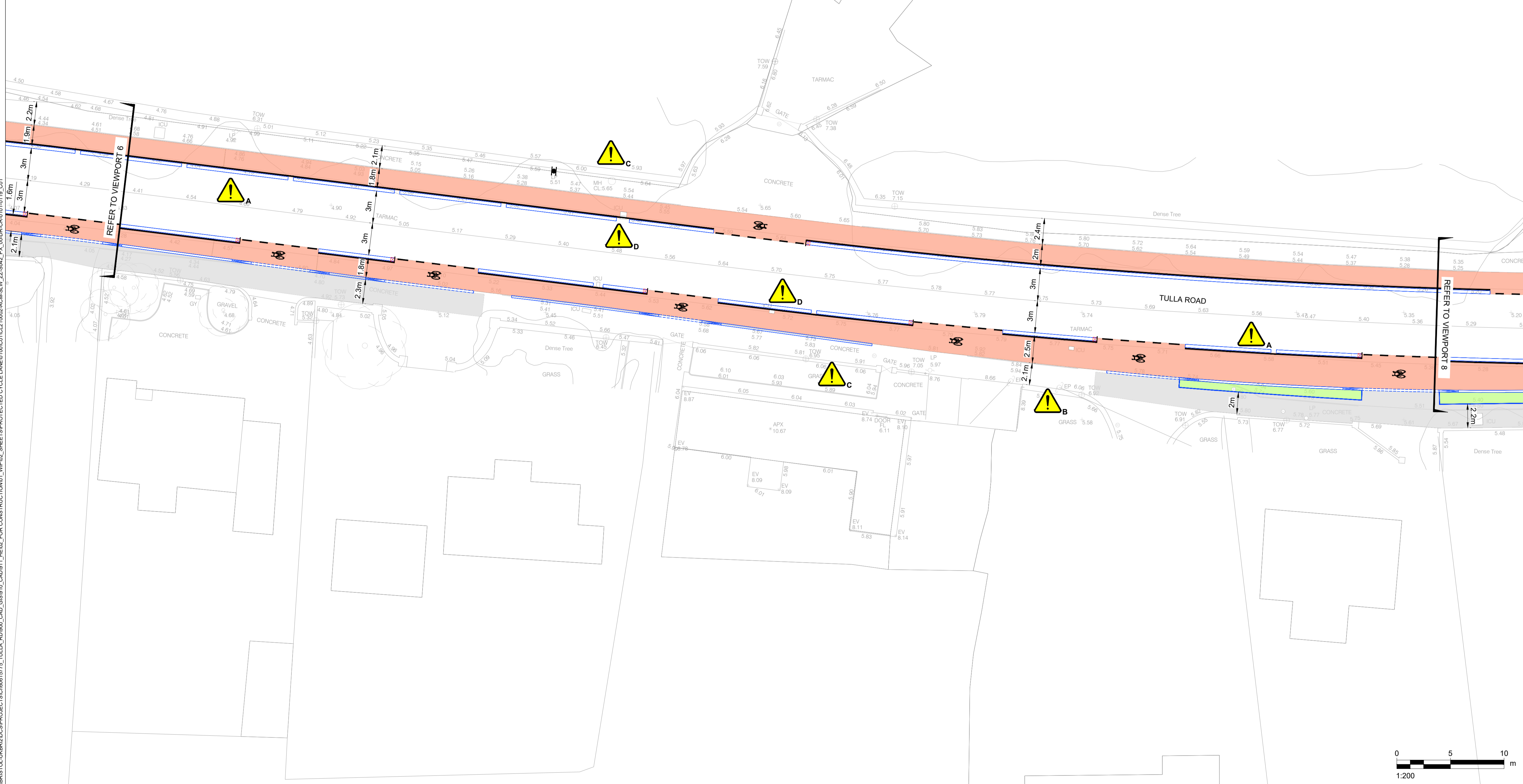

Disclaimer

a. © National Transport Authority (NTA) 2019. This drawing is confidential and the copyright in it is owned by NTA. This drawing must not be either loaned, copied or otherwise reproduced in whole or in part or used for any purpose without the prior permission of NTA.

b. This drawing is to be used for the design element identified in the titleblock. Other information shown is to be considered indicative only. The drawing is to be read in conjunction with all other relevant design drawings.

c. O.S. data used for plans are printed under © Ordnance Survey Ireland Government of Ireland. All rights reserved. Licence Number EN 0082119 National Transport Authority. All elevations are in metres and relate to OSi Geoid Model (OSGM15) Mean Head. All Co-ordinates are in Irish Transverse Mercator Grid (ITM) as defined by OSi active local GPS station.

d. Information concerning the position of apparatus shown on this drawing is based on drawings supplied by the utility owners and/or the utility works contractor, whilst every care has been taken in the preparation of this drawing, positions should be taken as approximate and are intended for general guidance only and no representation is made by the NTA as to the accuracy, completeness, sufficiency or otherwise of this drawing and the position of the apparatus. The information contained herein does not purport to be comprehensive or final as the apparatus is subject to being altered and/or superseded. Recipients should not rely on this information. Any liabilities are hereby expressly disclaimed.

e. The information contained herein has been provided by the NTA but does not purport to be comprehensive or final. Recipients should not rely on the information. Neither the NTA nor any of its directors, officers, employees, agents, stakeholders or advisers make any representation or warranty as to, or accept any liability or responsibility in relation to, the adequacy, accuracy, reasonableness or completeness of the information provided as part of this document or any matter on which the information is based (including but not limited to loss or damage arising as a result of reliance by recipients on the information or any part of it). Any liabilities are hereby expressly disclaimed.



Rev	Date	Drn	Chk'd	App'd	Description
C01	20/12/2024	GS	JDS	ECP	For Construction

Client COMHAILE CLARE COUNTY COUNCIL CONTAE AN CHLAIR		Engineering Designer AECOM One Temple Quay Temple Back East Bristol +44 (0) 1179017000	
Date 20/12/2024	Scale 1:200 @ A1 @ A3	Drawn GS	Checked JDS
Project Code 60615775A	Originator Code ACM	QMS Code For Construction	Approved ECP

Project Title CYCLE DESIGN OFFICE			
Drawing Title Tulla Road General Arrangement Sheet 7 of 19			
Drawing File Name CL210002-ACM-SLW_ZZ-S042_PX_00-DR-CR -0 107	Sheet Number 7 of 19	Status F10	Rev C01

DO NOT SCALE USE FIGURED DIMENSIONS ONLY

SAFETY, HEALTH AND ENVIRONMENTAL INFORMATION

THE FOLLOWING NOTES HIGHLIGHT SIGNIFICANT RESIDUAL HAZARDS IDENTIFIED BY THE DESIGNER. TYPICAL HAZARDS THAT SHOULD BE IDENTIFIED BY A COMPETENT CONTRACTOR ARE NOT INCLUDED. THE CONTRACTOR SHALL CARRY OUT THE WORKS USING AN APPROVED SAFE SYSTEM OF WORK.

DESIGN RISKS HAVE BEEN INCLUDED IN AECOM'S ASSOCIATED SAFETY IN DESIGN WORKBOOK.

REF.	HAZARD DESCRIPTION
A	WORK WILL BE REQUIRED TO BE UNDERTAKEN IN THE VICINITY OF LIVE TRAFFIC
B	OVERHEAD CABLES ARE PRESENT IN THE VICINITY
C	EXISTING WALLS IN CLOSE PROXIMITY TO PROPOSED WORK
D	LOCATION OF EXISTING UNDERLYING UTILITIES SHOWN ON AECOM DRAWING: CL210002-ACM-UTL_UC-S042_PX_00-DR-CR-27-01-2719
E	UTILITY CABINETS ARE PRESENT IN THE VICINITY
F	EXISTING EMBANKMENT IN CLOSE PROXIMITY TO PROPOSED WORK

KEY

- PROVIDE AND LAY CONCRETE KERBS (REFER TO 1100 SERIES)
- PROPOSED ROAD MARKINGS (REFER TO 1200 SERIES)
- PROPOSED CARRIAGEWAY RESURFACING / CONSTRUCTION (REFER TO 700 SERIES)
- PROPOSED RED COLOURED CYCLE TRACK (REFER TO 1100 SERIES)
- PROPOSED FOOTWAY / SHARED-USE FOOTWAY / CYCLEWAY (REFER TO 1100 SERIES)
- PROPOSED OVERRUN AREA (REFER TO 700 SERIES)
- PROPOSED RAISED TABLE / RAMP (REFER TO 700 SERIES)
- PROPOSED VERGE (REFER TO 3000 SERIES)
- PROPOSED ROAD SIGN (REFER TO 1200 SERIES)
- PROPOSED BUS FLAG (REFER TO 1200 SERIES)
- PROPOSED BOLLARD (REFER TO 1200 SERIES)
- PROPOSED BOLLARD WITH SIGN (REFER TO 1200 SERIES)
- PROPOSED BELISHA BEACON (REFER TO TII DWG: CC-SCD-05138)
- PROPOSED TRAFFIC SIGNAL (REFER TO 1400 SERIES)
- PROVIDE AND LAY TRAMLINE TACTILE PAVING (REFER TO 1100 SERIES)
- PROVIDE AND LAY BUFF CORDUROY TACTILE PAVING (REFER TO 1100 SERIES)
- PROVIDE AND LAY RED BLISTER TACTILE PAVING (REFER TO 1100 SERIES)
- PROVIDE AND LAY BUFF BLISTER TACTILE PAVING (REFER TO 1100 SERIES)
- EXISTING AND PROPOSED GULLY (REFER TO 500 SERIES)
- PROPOSED CYCLE STAND (REFER TO STANDARD DETAIL DRAWINGS)

GENERAL NOTES

- THE CONTRACTOR SHALL BE RESPONSIBLE FOR ESTABLISHING THE POSITION AND STATUS OF ALL STATUTORY UTILITY APPARATUS PRIOR TO COMMENCING ANY WORKS. THE CONTRACTOR SHALL COORDINATE AND UNDERTAKE ALL WORKS IN CONJUNCTION AND AGREEMENT WITH THE AFFECTED STATUTORY UTILITY COMPANIES AS NECESSARY.
- ALL NEW SIGNS AND ROAD MARKINGS ARE TO BE LAID IN ACCORDANCE WITH THE TRAFFIC SIGNS MANUAL 2019.
- DO NOT SCALE FROM THIS DRAWING. USE FIGURED DIMENSIONS ONLY. ALL DIMENSIONS AND LEVELS ARE IN METERS, UNLESS OTHERWISE STATED.
- THIS DRAWING SHALL BE READ IN CONJUNCTION WITH ALL OTHER DETAILED DESIGN DRAWINGS, STANDARD DETAILS AND SPECIFICATIONS FOR WORKS.
- DESIGN BASED ON TOPOGRAPHICAL SURVEY UNDERTAKEN BY MURPHY GEOSPATIAL IN SEPTEMBER 2023. LEVELS AND SETTING OUT TO BE CHECKED ON SITE BY CONTRACTOR PRIOR TO THE START OF WORKS.

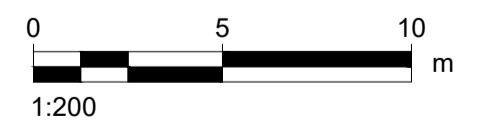
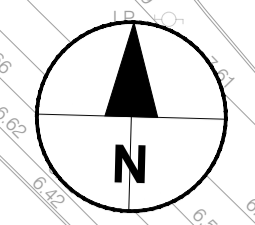
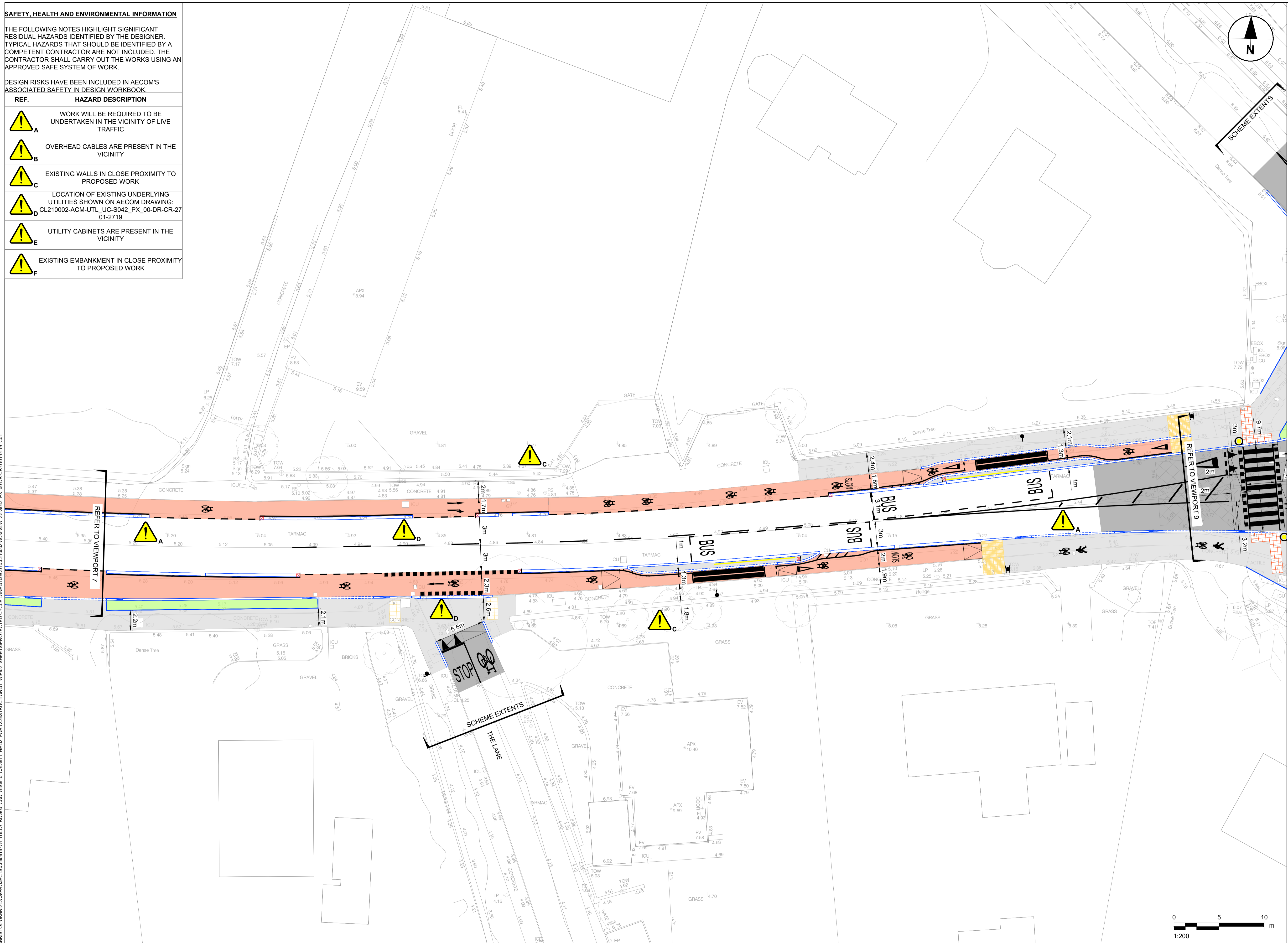

Disclaimers:
 a. © National Transport Authority (NTA) 2019. This drawing is confidential and the copyright in it is owned by NTA. This drawing must not be either loaned, copied or otherwise reproduced in whole or in part or used for any purpose without the prior permission of NTA.
 b. This drawing is to be used for the design element identified in the titleblock. Other information shown is to be considered indicative only. The drawing is to be read in conjunction with all other relevant design drawings.
 c. O.S. data used for plans are printed under © Ordnance Survey Ireland Government of Ireland. All rights reserved. Licence Number EN 0082119 National Transport Authority. All elevations are in metres and relate to OSi Geoid Model (OSGM15) Mean Head. All Co-ordinates are in Irish Transverse Mercator Grid (ITM) as defined by OSi active local GPS station.
 d. Information concerning the position of apparatus shown on this drawing is based on drawings supplied by the utility owners and/or the utility works contractor, whilst every care has been taken in the preparation of this drawing, positions should be taken as approximate and are intended for general guidance only and no representation is made by the NTA as to the accuracy, completeness, sufficiency or otherwise of this drawing and the position of the apparatus. The information contained herein does not purport to be comprehensive or final as the apparatus is subject to being altered and/or superceded. Recipients should not rely on this information. Any liabilities are hereby expressly disclaimed.
 e. The information contained herein has been provided by the NTA but does not purport to be comprehensive or final. Recipients should not rely on the information. Neither the NTA nor any of its directors, officers, employees, agents, stakeholders or advisers make any representation or warranty as to, or accept any liability or responsibility in relation to, the adequacy, accuracy, reasonableness or completeness of the information provided as part of this document or any matter on which the information is based (including but not limited to loss or damage arising as a result of reliance by recipients on the information or any part of it). Any liabilities are hereby expressly disclaimed.

Project Ireland 2040
 Building Ireland's Future

Rev	Date	Drn	Chk'd	App'd	Description
C01	20/12/2024	GS	JDS	ECP	For Construction

Client COMHAIRLE CLARE COUNTY COUNCIL CONTAE AN CHLAIR		Engineering Designer AECOM One Temple Quay Temple Back East Bristol +44 (0) 1179017000	
Date 20/12/2024	Scale 1:200 @ A1 @ A3	Drawn GS	Checked JDS
Project Code 60615775A	Originator Code ACM	QMS Code For Construction	Approved ECP

Project Title CYCLE DESIGN OFFICE			
Drawing Title Tulla Road General Arrangement Sheet 8 of 19			
Drawing File Name CL210002-ACM-SLW_ZZ-S042_PX_00-DR-CR -0 108	Sheet Number 8 of 19	Status F10	Rev C01

DO NOT SCALE USE FIGURED DIMENSIONS ONLY

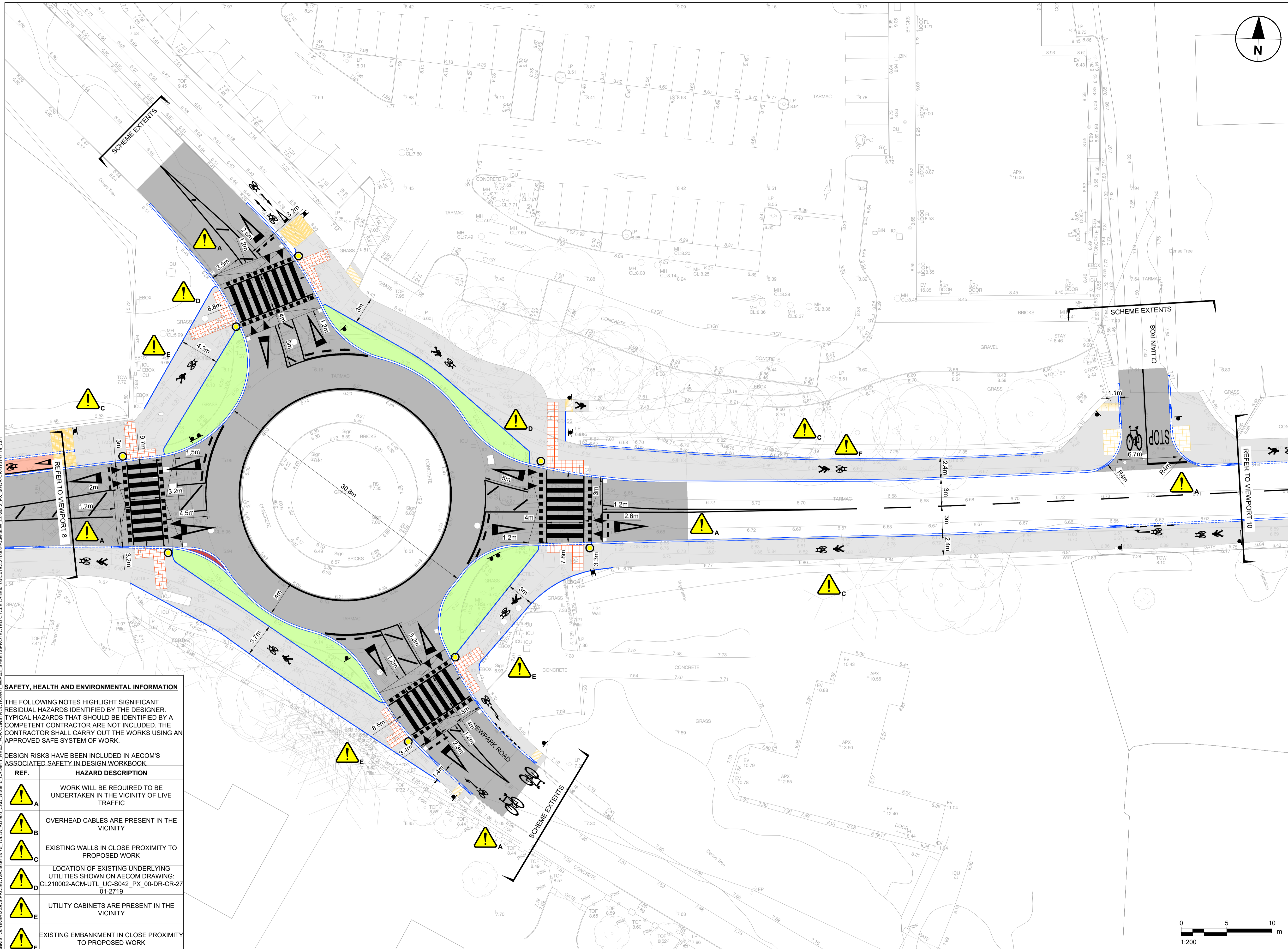

- KEY**
- PROVIDE AND LAY CONCRETE KERBS (REFER TO 1100 SERIES)
 - PROPOSED ROAD MARKINGS (REFER TO 1200 SERIES)
 - PROPOSED CARRIAGEWAY RESURFACING / CONSTRUCTION (REFER TO 700 SERIES)
 - PROPOSED RED COLOURED CYCLE TRACK (REFER TO 1100 SERIES)
 - PROPOSED FOOTWAY / SHARED-USE FOOTWAY / CYCLEWAY (REFER TO 1100 SERIES)
 - PROPOSED OVERRUN AREA (REFER TO 700 SERIES)
 - PROPOSED RAISED TABLE / RAMP (REFER TO 700 SERIES)
 - PROPOSED VERGE (REFER TO 3000 SERIES)
 - PROPOSED ROAD SIGN (REFER TO 1200 SERIES)
 - PROPOSED BUS FLAG (REFER TO 1200 SERIES)
 - PROPOSED BOLLARD (REFER TO 1200 SERIES)
 - PROPOSED BOLLARD WITH SIGN (REFER TO 1200 SERIES)
 - PROPOSED BELISHA BEACON (REFER TO TII DWG: CC-SCD-05138)
 - PROPOSED TRAFFIC SIGNAL (REFER TO 1400 SERIES)
 - PROVIDE AND LAY TRAMLINE TACTILE PAVING (REFER TO 1100 SERIES)
 - PROVIDE AND LAY BUFF CORDUROY TACTILE PAVING (REFER TO 1100 SERIES)
 - PROVIDE AND LAY RED BLISTER TACTILE PAVING (REFER TO 1100 SERIES)
 - PROVIDE AND LAY BUFF BLISTER TACTILE PAVING (REFER TO 1100 SERIES)
 - EXISTING AND PROPOSED GULLY (REFER TO 500 SERIES)
 - PROPOSED CYCLE STAND (REFER TO STANDARD DETAIL DRAWINGS)

- GENERAL NOTES**
1. THE CONTRACTOR SHALL BE RESPONSIBLE FOR ESTABLISHING THE POSITION AND STATUS OF ALL STATUTORY UTILITY APPARATUS PRIOR TO COMMENCING ANY WORKS. THE CONTRACTOR SHALL COORDINATE AND UNDERTAKE ALL WORKS IN CONJUNCTION AND AGREEMENT WITH THE AFFECTED STATUTORY UTILITY COMPANIES AS NECESSARY.
 2. ALL NEW SIGNS AND ROAD MARKINGS ARE TO BE LAID IN ACCORDANCE WITH THE TRAFFIC SIGNS MANUAL 2019.
 3. DO NOT SCALE FROM THIS DRAWING. USE FIGURED DIMENSIONS ONLY. ALL DIMENSIONS AND LEVELS ARE IN METRES, UNLESS OTHERWISE STATED.
 4. THIS DRAWING SHALL BE READ IN CONJUNCTION WITH ALL OTHER DETAILED DESIGN DRAWINGS, STANDARD DETAILS AND SPECIFICATIONS FOR WORKS.
 5. DESIGN BASED ON TOPOGRAPHICAL SURVEY UNDERTAKEN BY MURPHY GEOSPATIAL IN SEPTEMBER 2023. LEVELS AND SETTING OUT TO BE CHECKED ON SITE BY CONTRACTOR PRIOR TO THE START OF WORKS.

SAFETY, HEALTH AND ENVIRONMENTAL INFORMATION

THE FOLLOWING NOTES HIGHLIGHT SIGNIFICANT RESIDUAL HAZARDS IDENTIFIED BY THE DESIGNER. TYPICAL HAZARDS THAT SHOULD BE IDENTIFIED BY A COMPETENT CONTRACTOR ARE NOT INCLUDED. THE CONTRACTOR SHALL CARRY OUT THE WORKS USING AN APPROVED SAFE SYSTEM OF WORK.

DESIGN RISKS HAVE BEEN INCLUDED IN AECOM'S ASSOCIATED SAFETY IN DESIGN WORKBOOK.

REF.	HAZARD DESCRIPTION
	WORK WILL BE REQUIRED TO BE UNDERTAKEN IN THE VICINITY OF LIVE TRAFFIC
	OVERHEAD CABLES ARE PRESENT IN THE VICINITY
	EXISTING WALLS IN CLOSE PROXIMITY TO PROPOSED WORK
	LOCATION OF EXISTING UNDERLYING UTILITIES SHOWN ON AECOM DRAWING: CL210002-ACM-UTL_UC-S042_PX_00-DR-CR-27 01-2719
	UTILITY CABINETS ARE PRESENT IN THE VICINITY
	EXISTING EMBANKMENT IN CLOSE PROXIMITY TO PROPOSED WORK

Disclaimer

a. © National Transport Authority (NTA) 2019. This drawing is confidential and the copyright in it is owned by NTA. This drawing must not be either loaned, copied or otherwise reproduced in whole or in part or used for any purpose without the prior permission of NTA.

b. This drawing is to be used for the design element identified in the titleblock. Other information shown is to be considered indicative only. The drawing is to be read in conjunction with all other relevant design drawings.

c. O.S. data used for plans are printed under © Ordnance Survey Ireland Government of Ireland. All rights reserved. Licence Number EN 0082119 National Transport Authority. All elevations are in metres and relate to OSG Grid Model (OSGM15) Mean Head. All Co-ordinates are in Irish Transverse Mercator Grid (ITM) as defined by OSI active local GPS station.

d. Information concerning the position of apparatus shown on this drawing is based on drawings supplied by the utility owners and/or the utility works contractor, whilst every care has been taken in the preparation of this drawing, positions should be taken as approximate and are intended for general guidance only and no representation is made by the NTA as to the accuracy, completeness, sufficiency or otherwise of this drawing and the position of the apparatus. The information contained herein does not purport to be comprehensive or final as the apparatus is subject to being altered and/or superseded. Recipients should not rely on this information. Any liabilities are hereby expressly disclaimed.

e. The information contained herein has been provided by the NTA but does not purport to be comprehensive or final. Recipients should not rely on the information. Neither the NTA nor any of its directors, officers, employees, agents, stakeholders or advisers make any representation or warranty as to, or accept any liability or responsibility in relation to, the adequacy, accuracy, reasonableness or completeness of the information provided as part of this document or any matter on which the information is based (including but not limited to loss or damage arising as a result of reliance by recipients on the information or any part of it). Any liabilities are hereby expressly disclaimed.



Rev	Date	Drn	Chk'd	App'd	Description
C01	20/12/2024	GS	JDS	ECP	For Construction

Client		Engineering Designer	
 COMHAIRLE CLARE COUNTY COUNCIL CONTAE AN CHLAIR		AECOM One Temple Quay Temple Back East Bristol +44 (0) 1179017000	
Date	Scale	Drawn	Checked
20/12/2024	1:200 @ A1 @ A3	GS	JDS
Project Code	Originator Code	QMS Code	Approved
60615775A	ACM	For Construction	ECP

Project Title		Drawing Title	
CYCLE DESIGN OFFICE		Tulla Road General Arrangement Sheet 9 of 19	
Drawing File Name	Sheet Number	Status	Rev
CL210002-ACM-SLW_ZZ-S042_PX_00-DR-CR -0 109	9 of 19	F10	C01

DO NOT SCALE USE FIGURED DIMENSIONS ONLY

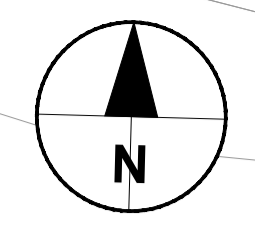

KEY	
	PROVIDE AND LAY CONCRETE KERBS (REFER TO 1100 SERIES)
	PROPOSED ROAD MARKINGS (REFER TO 1200 SERIES)
	PROPOSED CARRIAGEWAY RESURFACING / CONSTRUCTION (REFER TO 700 SERIES)
	PROPOSED RED COLOURED CYCLE TRACK (REFER TO 1100 SERIES)
	PROPOSED FOOTWAY / SHARED-USE FOOTWAY / CYCLEWAY (REFER TO 1100 SERIES)
	PROPOSED OVERRUN AREA (REFER TO 700 SERIES)
	PROPOSED RAISED TABLE / RAMP (REFER TO 700 SERIES)
	PROPOSED VERGE (REFER TO 3000 SERIES)
	PROPOSED ROAD SIGN (REFER TO 1200 SERIES)
	PROPOSED BUS FLAG (REFER TO 1200 SERIES)
	PROPOSED BOLLARD (REFER TO 1200 SERIES)
	PROPOSED BOLLARD WITH SIGN (REFER TO 1200 SERIES)
	PROPOSED BELISHA BEACON (REFER TO TII DWG: CC-SCD-05138)
	PROPOSED TRAFFIC SIGNAL (REFER TO 1400 SERIES)
	PROVIDE AND LAY TRAMLINE TACTILE PAVING (REFER TO 1100 SERIES)
	PROVIDE AND LAY BUFF CORDUROY TACTILE PAVING (REFER TO 1100 SERIES)
	PROVIDE AND LAY RED BLISTER TACTILE PAVING (REFER TO 1100 SERIES)
	PROVIDE AND LAY BUFF BLISTER TACTILE PAVING (REFER TO 1100 SERIES)
	EXISTING AND PROPOSED GULLY (REFER TO 500 SERIES)
	PROPOSED CYCLE STAND (REFER TO STANDARD DETAIL DRAWINGS)

GENERAL NOTES

1. THE CONTRACTOR SHALL BE RESPONSIBLE FOR ESTABLISHING THE POSITION AND STATUS OF ALL STATUTORY UTILITY APPARATUS PRIOR TO COMMENCING ANY WORKS. THE CONTRACTOR SHALL COORDINATE AND UNDERTAKE ALL WORKS IN CONJUNCTION AND AGREEMENT WITH THE AFFECTED STATUTORY UTILITY COMPANIES AS NECESSARY.
2. ALL NEW SIGNS AND ROAD MARKINGS ARE TO BE LAID IN ACCORDANCE WITH THE TRAFFIC SIGNS MANUAL 2019.
3. DO NOT SCALE FROM THIS DRAWING. USE FIGURED DIMENSIONS ONLY. ALL DIMENSIONS AND LEVELS ARE IN METERS, UNLESS OTHERWISE STATED.
4. THIS DRAWING SHALL BE READ IN CONJUNCTION WITH ALL OTHER DETAILED DESIGN DRAWINGS, STANDARD DETAILS AND SPECIFICATIONS FOR WORKS.
5. DESIGN BASED ON TOPOGRAPHICAL SURVEY UNDERTAKEN BY MURPHY GEOSPATIAL IN SEPTEMBER 2023. LEVELS AND SETTING OUT TO BE CHECKED ON SITE BY CONTRACTOR PRIOR TO THE START OF WORKS.

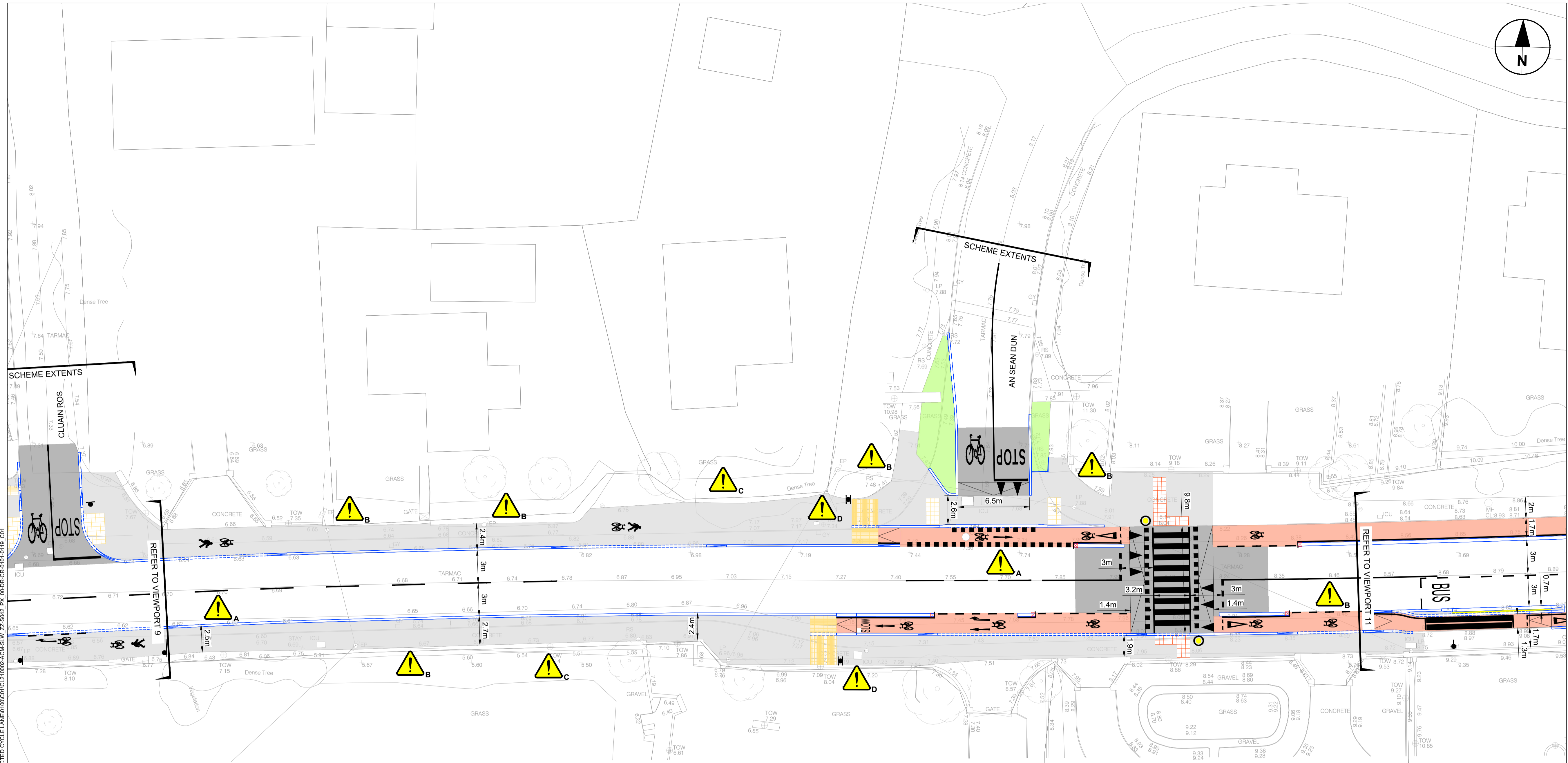

SAFETY, HEALTH AND ENVIRONMENTAL INFORMATION

THE FOLLOWING NOTES HIGHLIGHT SIGNIFICANT RESIDUAL HAZARDS IDENTIFIED BY THE DESIGNER. TYPICAL HAZARDS THAT SHOULD BE IDENTIFIED BY A COMPETENT CONTRACTOR ARE NOT INCLUDED. THE CONTRACTOR SHALL CARRY OUT THE WORKS USING AN APPROVED SAFE SYSTEM OF WORK.

DESIGN RISKS HAVE BEEN INCLUDED IN AECOM'S ASSOCIATED SAFETY IN DESIGN WORKBOOK.

REF.	HAZARD DESCRIPTION
	WORK WILL BE REQUIRED TO BE UNDERTAKEN IN THE VICINITY OF LIVE TRAFFIC
	OVERHEAD CABLES ARE PRESENT IN THE VICINITY
	EXISTING WALLS IN CLOSE PROXIMITY TO PROPOSED WORK
	LOCATION OF EXISTING UNDERLYING UTILITIES SHOWN ON AECOM DRAWING: CL210002-ACM-UTL_UC-S042_PX_00-DR-CR-27-01-2719
	UTILITY CABINETS ARE PRESENT IN THE VICINITY
	EXISTING EMBANKMENT IN CLOSE PROXIMITY TO PROPOSED WORK

Disclaimer
 a. © National Transport Authority (NTA) 2019. This drawing is confidential and the copyright in it is owned by NTA. This drawing must not be either loaned, copied or otherwise reproduced in whole or in part or used for any purpose without the prior permission of NTA.
 b. This drawing is to be used for the design element identified in the titleblock. Other information shown is to be considered indicative only. The drawing is to be read in conjunction with all other relevant design drawings.
 c. O.S. data used for plans are printed under © Ordnance Survey Ireland Government of Ireland. All rights reserved. Licence Number EN 0082119 National Transport Authority. All elevations are in metres and relate to OSI Geoid Model (OSGM15) Mean Head. All Co-ordinates are in Irish Transverse Mercator Grid (ITM) as defined by OSI active local GPS station.
 d. Information concerning the position of apparatus shown on this drawing is based on drawings supplied by the utility owners and/or the utility works contractor, whilst every care has been taken in the preparation of this drawing, positions should be taken as approximate and are intended for general guidance only and no representation is made by the NTA as to the accuracy, completeness, sufficiency or otherwise of this drawing and the position of the apparatus. The information contained herein does not purport to be comprehensive or final as the apparatus is subject to being altered and/or superceded. Recipients should not rely on this information. Any liabilities are hereby expressly disclaimed.
 e. The information contained herein has been provided by the NTA but does not purport to be comprehensive or final. Recipients should not rely on the information. Neither the NTA nor any of its directors, officers, employees, agents, stakeholders or advisers make any representation or warranty as to, or accept any liability or responsibility in relation to, the adequacy, accuracy, reasonableness or completeness of the information provided as part of this document or any matter on which the information is based (including but not limited to loss or damage arising as a result of reliance by recipients on the information or any part of it). Any liabilities are hereby expressly disclaimed.

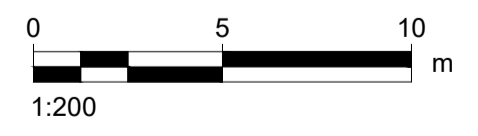

Rev	Date	Drn	Chk'd	App'd	Description
C01	20/12/2024	GS	JDS	ECP	For Construction

Client COMHAIRE CLARE COUNTY COUNCIL CONTAE AN CHLAIR		Engineering Designer AECOM One Temple Quay Temple Back East Bristol +44 (0) 1179017000	
Date 20/12/2024	Scale 1:200 @ A1 @ A3	Drawn GS	Checked JDS
Approved ECP	Project Code 60615775A		Originator Code ACM
QMS Code For Construction			

Project Title CYCLE DESIGN OFFICE			
Drawing Title Tulla Road General Arrangement Sheet 10 of 19			
Drawing File Name CL210002-ACM-SLW_ZZ-S042_PX_00-DR-CR -0 110	Sheet Number 10 of 19	Status F10	Rev C01

DO NOT SCALE USE FIGURED DIMENSIONS ONLY

File Name: I:\Projects\2024\2024_10_17_24\FIN_NTA\CL210002-ACM-SLW_ZZ-S042_PX_00-DR-CR-01-0119_C01
 Project: 2024-10-17-24
 Drawing: CL210002-ACM-SLW_ZZ-S042_PX_00-DR-CR-01-0119_C01
 Drawing Title: Tulla Road General Arrangement Sheet 10 of 19
 Drawing File Name: CL210002-ACM-SLW_ZZ-S042_PX_00-DR-CR -0 110
 Project Title: CYCLE DESIGN OFFICE
 Drawing Title: Tulla Road General Arrangement Sheet 10 of 19
 Drawing File Name: CL210002-ACM-SLW_ZZ-S042_PX_00-DR-CR -0 110
 Sheet Number: 10 of 19
 Status: F10
 Rev: C01

SAFETY, HEALTH AND ENVIRONMENTAL INFORMATION

THE FOLLOWING NOTES HIGHLIGHT SIGNIFICANT RESIDUAL HAZARDS IDENTIFIED BY THE DESIGNER. TYPICAL HAZARDS THAT SHOULD BE IDENTIFIED BY A COMPETENT CONTRACTOR ARE NOT INCLUDED. THE CONTRACTOR SHALL CARRY OUT THE WORKS USING AN APPROVED SAFE SYSTEM OF WORK.

DESIGN RISKS HAVE BEEN INCLUDED IN AECOM'S ASSOCIATED SAFETY IN DESIGN WORKBOOK.

REF.	HAZARD DESCRIPTION
A	WORK WILL BE REQUIRED TO BE UNDERTAKEN IN THE VICINITY OF LIVE TRAFFIC
B	OVERHEAD CABLES ARE PRESENT IN THE VICINITY
C	EXISTING WALLS IN CLOSE PROXIMITY TO PROPOSED WORK
D	LOCATION OF EXISTING UNDERLYING UTILITIES SHOWN ON AECOM DRAWING: CL210002-ACM-UTL_UC-S042_PX_00-DR-CR-27-01-2719
E	UTILITY CABINETS ARE PRESENT IN THE VICINITY
F	EXISTING EMBANKMENT IN CLOSE PROXIMITY TO PROPOSED WORK

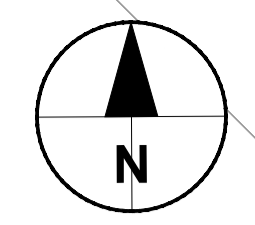

KEY

	PROVIDE AND LAY CONCRETE KERBS (REFER TO 1100 SERIES)
	PROPOSED ROAD MARKINGS (REFER TO 1200 SERIES)
	PROPOSED CARRIAGEWAY RESURFACING / CONSTRUCTION (REFER TO 700 SERIES)
	PROPOSED RED COLOURED CYCLE TRACK (REFER TO 1100 SERIES)
	PROPOSED FOOTWAY / SHARED-USE FOOTWAY / CYCLEWAY (REFER TO 1100 SERIES)
	PROPOSED OVERRUN AREA (REFER TO 700 SERIES)
	PROPOSED RAISED TABLE / RAMP (REFER TO 700 SERIES)
	PROPOSED VERGE (REFER TO 3000 SERIES)
	PROPOSED ROAD SIGN (REFER TO 1200 SERIES)
	PROPOSED BUS FLAG (REFER TO 1200 SERIES)
	PROPOSED BOLLARD (REFER TO 1200 SERIES)
	PROPOSED BOLLARD WITH SIGN (REFER TO 1200 SERIES)
	PROPOSED BELISHA BEACON (REFER TO TII DWG: CC-SCD-05138)
	PROPOSED TRAFFIC SIGNAL (REFER TO 1400 SERIES)
	PROVIDE AND LAY TRAMLINE TACTILE PAVING (REFER TO 1100 SERIES)
	PROVIDE AND LAY BUFF CORDUROY TACTILE PAVING (REFER TO 1100 SERIES)
	PROVIDE AND LAY RED BLISTER TACTILE PAVING (REFER TO 1100 SERIES)
	PROVIDE AND LAY BUFF BLISTER TACTILE PAVING (REFER TO 1100 SERIES)
	EXISTING AND PROPOSED GULLY (REFER TO 500 SERIES)
	PROPOSED CYCLE STAND (REFER TO STANDARD DETAIL DRAWINGS)

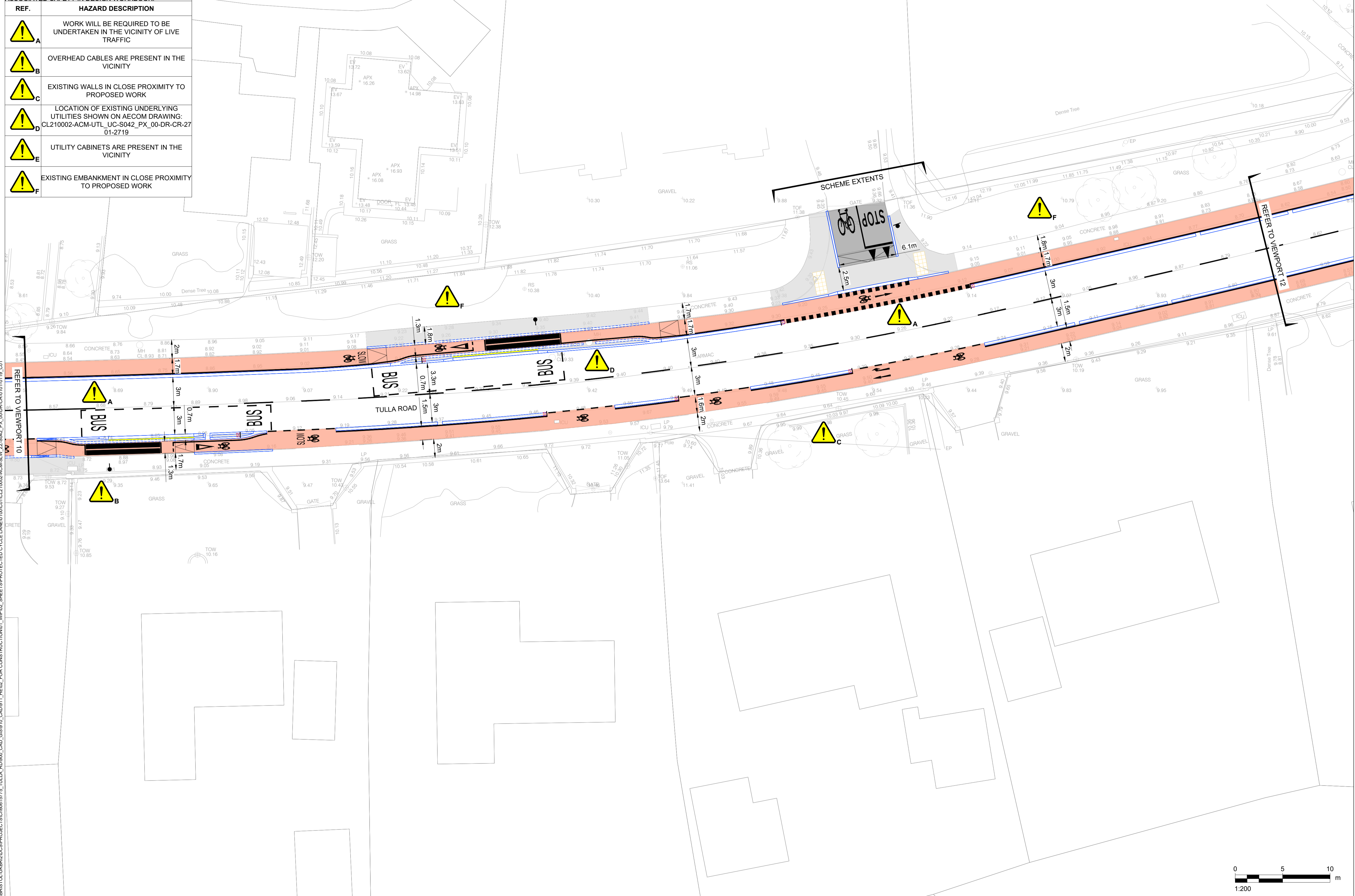

GENERAL NOTES

- THE CONTRACTOR SHALL BE RESPONSIBLE FOR ESTABLISHING THE POSITION AND STATUS OF ALL STATUTORY UTILITY APPARATUS PRIOR TO COMMENCING ANY WORKS. THE CONTRACTOR SHALL COORDINATE AND UNDERTAKE ALL WORKS IN CONJUNCTION AND AGREEMENT WITH THE AFFECTED STATUTORY UTILITY COMPANIES AS NECESSARY.
- ALL NEW SIGNS AND ROAD MARKINGS ARE TO BE LAID IN ACCORDANCE WITH THE TRAFFIC SIGNS MANUAL 2019.
- DO NOT SCALE FROM THIS DRAWING. USE FIGURED DIMENSIONS ONLY. ALL DIMENSIONS AND LEVELS ARE IN METERS, UNLESS OTHERWISE STATED.
- THIS DRAWING SHALL BE READ IN CONJUNCTION WITH ALL OTHER DETAILED DESIGN DRAWINGS, STANDARD DETAILS AND SPECIFICATIONS FOR WORKS.
- DESIGN BASED ON TOPOGRAPHICAL SURVEY UNDERTAKEN BY MURPHY GEOSPATIAL IN SEPTEMBER 2023. LEVELS AND SETTING OUT TO BE CHECKED ON SITE BY CONTRACTOR PRIOR TO THE START OF WORKS.

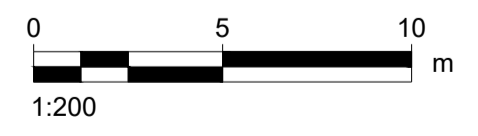

Disclaimer
 a. © National Transport Authority (NTA) 2019. This drawing is confidential and the copyright in it is owned by NTA. This drawing must not be either loaned, copied or otherwise reproduced in whole or in part or used for any purpose without the prior permission of NTA.
 b. This drawing is to be used for the design element identified in the title block. Other information shown is to be considered indicative only. The drawing is to be read in conjunction with all other relevant design drawings.
 c. O.S. data used for plans are printed under © Ordnance Survey Ireland Government of Ireland. All rights reserved. Licence Number EN 0082119 National Transport Authority. All elevations are in metres and relate to OS Grid Model (OSGM15) Mean Head. All Co-ordinates are in Irish Transverse Mercator Grid (ITM) as defined by OSI active local GPS station.
 d. Information concerning the position of apparatus shown on this drawing is based on drawings supplied by the utility owners and/or the utility works contractor, whilst every care has been taken in the preparation of this drawing, positions should be taken as approximate and are intended for general guidance only and no representation is made by the NTA as to the accuracy, completeness, sufficiency or otherwise of this information. The information contained herein does not purport to be comprehensive or final as the apparatus is subject to being altered and/or superseded. Recipients should not rely on this information. Any liabilities are hereby expressly disclaimed.

The information contained herein has been provided by the NTA but does not purport to be comprehensive or final. Recipients should not rely on the information. Neither the NTA nor any of its directors, officers, employees, agents, stakeholders or advisers make any representation or warranty as to, or accept any liability or responsibility in relation to, the adequacy, accuracy, reasonableness or completeness of the information provided as part of this document or any matter on which the information is based (including but not limited to loss or damage arising as a result of reliance by recipients on the information or any part of it). Any liabilities are hereby expressly disclaimed.



Rev	Date	Drm	Chk'd	App'd	Description
C01	20/12/2024	GS	JDS	ECP	For Construction

Client COMHAIRLE CLARE COUNTY COUNCIL CONTAE AN CHLAIR		Engineering Designer AECOM One Temple Quay Temple Back East Bristol +44 (0) 1179017000		
Date 20/12/2024	Scale 1:200 @ A1 @ A3	Drawn GS	Checked JDS	Approved ECP
Project Code 60615775A	Originator Code ACM	QMS Code For Construction		

Project Title CYCLE DESIGN OFFICE			
Drawing Title Tulla Road General Arrangement Sheet 11 of 19			
Drawing File Name CL210002-ACM-SLW_ZZ-S042_PX_00-DR-CR -0 111	Sheet Number 11 of 19	Status F10	Rev C01

DO NOT SCALE USE FIGURED DIMENSIONS ONLY

SAFETY, HEALTH AND ENVIRONMENTAL INFORMATION

THE FOLLOWING NOTES HIGHLIGHT SIGNIFICANT RESIDUAL HAZARDS IDENTIFIED BY THE DESIGNER. TYPICAL HAZARDS THAT SHOULD BE IDENTIFIED BY A COMPETENT CONTRACTOR ARE NOT INCLUDED. THE CONTRACTOR SHALL CARRY OUT THE WORKS USING AN APPROVED SAFE SYSTEM OF WORK.

DESIGN RISKS HAVE BEEN INCLUDED IN AECOM'S ASSOCIATED SAFETY IN DESIGN WORKBOOK.

REF.	HAZARD DESCRIPTION
A	WORK WILL BE REQUIRED TO BE UNDERTAKEN IN THE VICINITY OF LIVE TRAFFIC
B	OVERHEAD CABLES ARE PRESENT IN THE VICINITY
C	EXISTING WALLS IN CLOSE PROXIMITY TO PROPOSED WORK
D	LOCATION OF EXISTING UNDERLYING UTILITIES SHOWN ON AECOM DRAWING: CL210002-ACM-UTL_UC-S042_PX_00-DR-CR-27-01-2719
E	UTILITY CABINETS ARE PRESENT IN THE VICINITY
F	EXISTING EMBANKMENT IN CLOSE PROXIMITY TO PROPOSED WORK

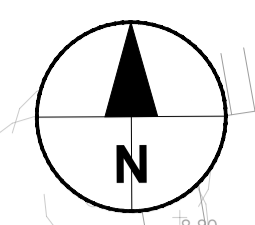

KEY

	PROVIDE AND LAY CONCRETE KERBS (REFER TO 1100 SERIES)
	PROPOSED ROAD MARKINGS (REFER TO 1200 SERIES)
	PROPOSED CARRIAGEWAY RESURFACING / CONSTRUCTION (REFER TO 700 SERIES)
	PROPOSED RED COLOURED CYCLE TRACK (REFER TO 1100 SERIES)
	PROPOSED FOOTWAY / SHARED-USE FOOTWAY / CYCLEWAY (REFER TO 1100 SERIES)
	PROPOSED OVERRUN AREA (REFER TO 700 SERIES)
	PROPOSED RAISED TABLE / RAMP (REFER TO 700 SERIES)
	PROPOSED VERGE (REFER TO 3000 SERIES)
	PROPOSED ROAD SIGN (REFER TO 1200 SERIES)
	PROPOSED BUS FLAG (REFER TO 1200 SERIES)
	PROPOSED BOLLARD (REFER TO 1200 SERIES)
	PROPOSED BOLLARD WITH SIGN (REFER TO 1200 SERIES)
	PROPOSED BELISHA BEACON (REFER TO TII DWG: CC-SCD-05138)
	PROPOSED TRAFFIC SIGNAL (REFER TO 1400 SERIES)
	PROVIDE AND LAY TRAMLINE TACTILE PAVING (REFER TO 1100 SERIES)
	PROVIDE AND LAY BUFF CORDUROY TACTILE PAVING (REFER TO 1100 SERIES)
	PROVIDE AND LAY RED BLISTER TACTILE PAVING (REFER TO 1100 SERIES)
	PROVIDE AND LAY BUFF BLISTER TACTILE PAVING (REFER TO 1100 SERIES)
	EXISTING AND PROPOSED GULLY (REFER TO 500 SERIES)
	PROPOSED CYCLE STAND (REFER TO STANDARD DETAIL DRAWINGS)

GENERAL NOTES

- THE CONTRACTOR SHALL BE RESPONSIBLE FOR ESTABLISHING THE POSITION AND STATUS OF ALL STATUTORY UTILITY APPARATUS PRIOR TO COMMENCING ANY WORKS. THE CONTRACTOR SHALL COORDINATE AND UNDERTAKE ALL WORKS IN CONJUNCTION AND AGREEMENT WITH THE AFFECTED STATUTORY UTILITY COMPANIES AS NECESSARY.
- ALL NEW SIGNS AND ROAD MARKINGS ARE TO BE LAID IN ACCORDANCE WITH THE TRAFFIC SIGNS MANUAL 2019.
- DO NOT SCALE FROM THIS DRAWING. USE FIGURED DIMENSIONS ONLY. ALL DIMENSIONS AND LEVELS ARE IN METRES, UNLESS OTHERWISE STATED.
- THIS DRAWING SHALL BE READ IN CONJUNCTION WITH ALL OTHER DETAILED DESIGN DRAWINGS, STANDARD DETAILS AND SPECIFICATIONS FOR WORKS.
- DESIGN BASED ON TOPOGRAPHICAL SURVEY UNDERTAKEN BY MURPHY GEOSPATIAL IN SEPTEMBER 2023. LEVELS AND SETTING OUT TO BE CHECKED ON SITE BY CONTRACTOR PRIOR TO THE START OF WORKS.

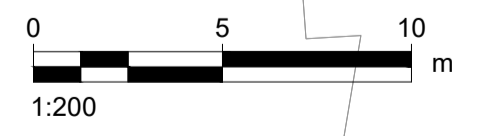
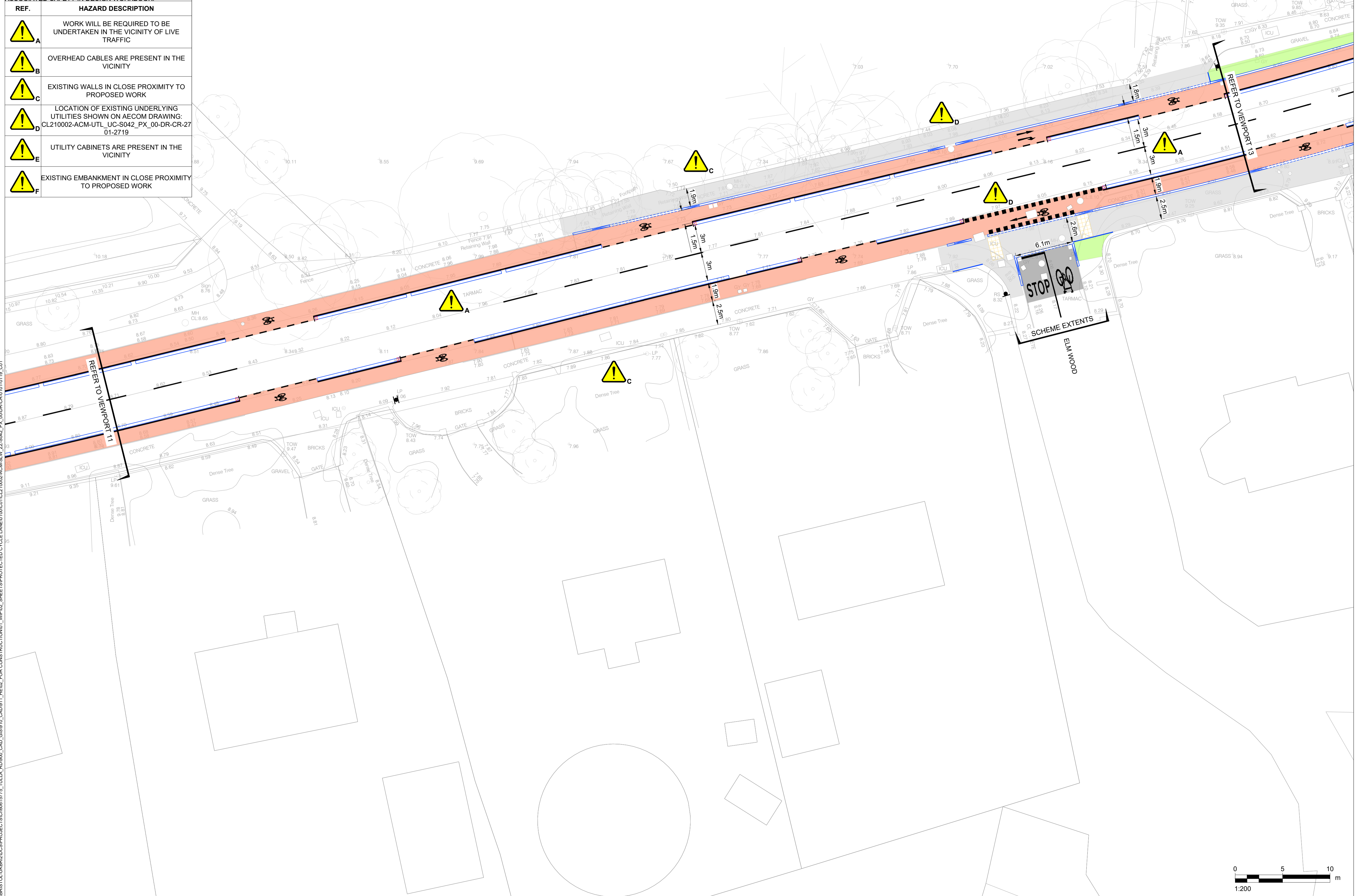

Disclaimer
 a. © National Transport Authority (NTA) 2019. This drawing is confidential and the copyright in it is owned by NTA. This drawing must not be either loaned, copied or otherwise reproduced in whole or in part or used for any purpose without the prior permission of NTA.
 b. This drawing is to be used for the design element identified in the titlebox. Other information shown is to be considered indicative only. The drawing is to be read in conjunction with all other relevant design drawings.
 c. O.S. data used for plans are printed under © Ordnance Survey Ireland Government of Ireland. All rights reserved. Licence Number EN 0082119 National Transport Authority. All elevations are in metres and relate to OSi Geoid Model (OSGM15) Mean Head. All Co-ordinates are in Irish Transverse Mercator Grid (ITM) as defined by OSI active local GPS station.
 d. Information concerning the position of apparatus shown on this drawing is based on drawings supplied by the utility owners and/or the utility works contractor, whilst every care has been taken in the preparation of this drawing, positions should be taken as approximate and are intended for general guidance only and no representation is made by the NTA as to the accuracy, completeness, sufficiency or otherwise of this drawing and the position of the apparatus. The information contained herein does not purport to be comprehensive or final as the apparatus is subject to being altered and/or superceded. Recipients should not rely on this information. Any liabilities are hereby expressly disclaimed.

The information contained herein has been provided by the NTA but does not purport to be comprehensive or final. Recipients should not rely on the information. Neither the NTA nor any of its directors, officers, employees, agents, stakeholders or advisers make any representation or warranty as to, or accept any liability or responsibility in relation to, the adequacy, accuracy, reasonableness or completeness of the information provided as part of this document or any matter on which the information is based (including but not limited to loss or damage arising as a result of reliance by recipients on the information or any part of it). Any liabilities are hereby expressly disclaimed.



Rev	Date	Drn	Chk'd	App'd	Description
C01	20/12/2024	GS	JDS	ECP	For Construction

Client COMHAIRLE CLARE COUNTY COUNCIL CONTAE AN CHLAIR		Engineering Designer AECOM One Temple Quay Temple Back East Bristol +44 (0) 1179017000	
Date 20/12/2024	Scale 1:200 @ A1 @ A3	Drawn GS	Checked JDS
Approved ECP	Project Code 60615775A	Originator Code ACM	QMS Code For Construction

Project Title CYCLE DESIGN OFFICE			
Drawing Title Tulla Road General Arrangement Sheet 12 of 19			
Drawing File Name CL210002-ACM-SLW_ZZ-S042_PX_00-DR-CR -0 112	Sheet Number 12 of 19	Status F10	Rev C01

DO NOT SCALE USE FIGURED DIMENSIONS ONLY

SAFETY, HEALTH AND ENVIRONMENTAL INFORMATION

THE FOLLOWING NOTES HIGHLIGHT SIGNIFICANT RESIDUAL HAZARDS IDENTIFIED BY THE DESIGNER. TYPICAL HAZARDS THAT SHOULD BE IDENTIFIED BY A COMPETENT CONTRACTOR ARE NOT INCLUDED. THE CONTRACTOR SHALL CARRY OUT THE WORKS USING AN APPROVED SAFE SYSTEM OF WORK.

DESIGN RISKS HAVE BEEN INCLUDED IN AECOM'S ASSOCIATED SAFETY IN DESIGN WORKBOOK.

REF.	HAZARD DESCRIPTION
A	WORK WILL BE REQUIRED TO BE UNDERTAKEN IN THE VICINITY OF LIVE TRAFFIC
B	OVERHEAD CABLES ARE PRESENT IN THE VICINITY
C	EXISTING WALLS IN CLOSE PROXIMITY TO PROPOSED WORK
D	LOCATION OF EXISTING UNDERLYING UTILITIES SHOWN ON AECOM DRAWING: CL210002-ACM-UTL_UC-S042_PX_00-DR-CR-27-01-2719
E	UTILITY CABINETS ARE PRESENT IN THE VICINITY
F	EXISTING EMBANKMENT IN CLOSE PROXIMITY TO PROPOSED WORK

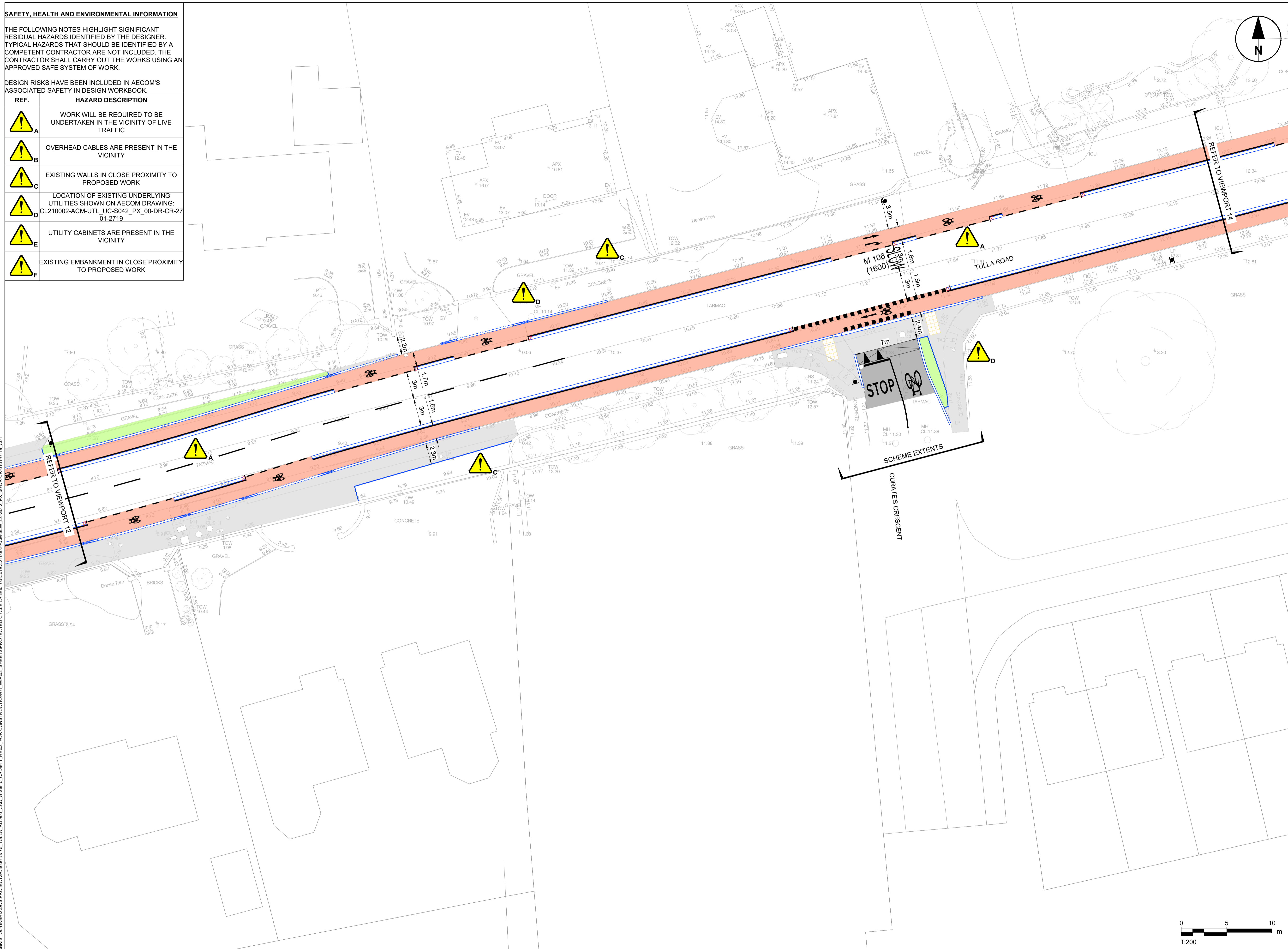

KEY

	PROVIDE AND LAY CONCRETE KERBS (REFER TO 1100 SERIES)
	PROPOSED ROAD MARKINGS (REFER TO 1200 SERIES)
	PROPOSED CARRIAGEWAY RESURFACING / CONSTRUCTION (REFER TO 700 SERIES)
	PROPOSED RED COLOURED CYCLE TRACK (REFER TO 1100 SERIES)
	PROPOSED FOOTWAY / SHARED-USE FOOTWAY / CYCLEWAY (REFER TO 1100 SERIES)
	PROPOSED OVERRUN AREA (REFER TO 700 SERIES)
	PROPOSED RAISED TABLE / RAMP (REFER TO 700 SERIES)
	PROPOSED VERGE (REFER TO 3000 SERIES)
	PROPOSED ROAD SIGN (REFER TO 1200 SERIES)
	PROPOSED BUS FLAG (REFER TO 1200 SERIES)
	PROPOSED BOLLARD (REFER TO 1200 SERIES)
	PROPOSED BOLLARD WITH SIGN (REFER TO 1200 SERIES)
	PROPOSED BELISHA BEACON (REFER TO TII DWG: CC-SCD-05138)
	PROPOSED TRAFFIC SIGNAL (REFER TO 1400 SERIES)
	PROVIDE AND LAY TRAMLINE TACTILE PAVING (REFER TO 1100 SERIES)
	PROVIDE AND LAY BUFF CORDUROY TACTILE PAVING (REFER TO 1100 SERIES)
	PROVIDE AND LAY RED BLISTER TACTILE PAVING (REFER TO 1100 SERIES)
	PROVIDE AND LAY BUFF BLISTER TACTILE PAVING (REFER TO 1100 SERIES)
	EXISTING AND PROPOSED GULLY (REFER TO 500 SERIES)
	PROPOSED CYCLE STAND (REFER TO STANDARD DETAIL DRAWINGS)

GENERAL NOTES

- THE CONTRACTOR SHALL BE RESPONSIBLE FOR ESTABLISHING THE POSITION AND STATUS OF ALL STATUTORY UTILITY APPARATUS PRIOR TO COMMENCING ANY WORKS. THE CONTRACTOR SHALL COORDINATE AND UNDERTAKE ALL WORKS IN CONJUNCTION AND AGREEMENT WITH THE AFFECTED STATUTORY UTILITY COMPANIES AS NECESSARY.
- ALL NEW SIGNS AND ROAD MARKINGS ARE TO BE LAID IN ACCORDANCE WITH THE TRAFFIC SIGNS MANUAL 2019.
- DO NOT SCALE FROM THIS DRAWING. USE FIGURED DIMENSIONS ONLY. ALL DIMENSIONS AND LEVELS ARE IN METERS, UNLESS OTHERWISE STATED.
- THIS DRAWING SHALL BE READ IN CONJUNCTION WITH ALL OTHER DETAILED DESIGN DRAWINGS, STANDARD DETAILS AND SPECIFICATIONS FOR WORKS.
- DESIGN BASED ON TOPOGRAPHICAL SURVEY UNDERTAKEN BY MURPHY GEOSPATIAL IN SEPTEMBER 2023. LEVELS AND SETTING OUT TO BE CHECKED ON SITE BY CONTRACTOR PRIOR TO THE START OF WORKS.

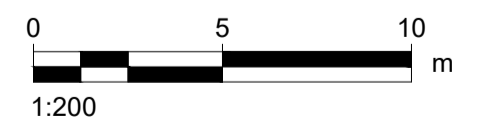

Disclaimer
 a. © National Transport Authority (NTA) 2019. This drawing is confidential and the copyright in it is owned by NTA. This drawing must not be either loaned, copied or otherwise reproduced in whole or in part or used for any purpose without the prior permission of NTA.
 b. This drawing is to be used for the design element identified in the titleblock. Other information shown is to be considered indicative only. The drawing is to be read in conjunction with all other relevant design drawings.
 c. O.S. data used for plans are printed under © Ordnance Survey Ireland Government of Ireland. All rights reserved. Licence Number EN 0082119 National Transport Authority. All elevations are in metres and relate to OSi Good Model (OSGM15) Mean Head. All Co-ordinates are in Irish Transverse Mercator Grid (ITM) as defined by OSi active local GPS station.
 d. Information concerning the position of apparatus shown on this drawing is based on drawings supplied by the utility owners and/or the utility works contractor, whilst every care has been taken in the preparation of this drawing, positions should be taken as approximate and are intended for general guidance only and no representation is made by the NTA as to the accuracy, completeness, sufficiency or otherwise of this drawing and the position of the apparatus. The information contained herein does not purport to be comprehensive or final as the apparatus is subject to being altered and/or superseded. Recipients should not rely on this information. Any liabilities are hereby expressly disclaimed.
 e. The information contained herein has been provided by the NTA but does not purport to be comprehensive or final. Recipients should not rely on the information. Neither the NTA nor any of its directors, officers, employees, agents, stakeholders or advisers make any representation or warranty as to, or accept any liability or responsibility in relation to, the adequacy, accuracy, reasonableness or completeness of the information provided as part of this document or any matter on which the information is based (including but not limited to loss or damage arising as a result of reliance by recipients on the information or any part of it). Any liabilities are hereby expressly disclaimed.

Project Ireland 2040
 Building Ireland's Future

Rev	Date	Drn	Chk'd	App'd	Description
C01	20/12/2024	GS	JDS	ECP	For Construction

Client COMHAILE CLARE COUNTY COUNCIL CONTAE AN CHLAIR		Engineering Designer AECOM One Temple Quay Temple Back East Bristol +44 (0) 1179017000	
Date 20/12/2024	Scale 1:200 @ A1 @ A3	Drawn GS	Checked JDS
Project Code 60615775A	Originator Code ACM	QMS Code For Construction	Approved ECP

Project Title CYCLE DESIGN OFFICE			
Drawing Title Tulla Road General Arrangement Sheet 13 of 19			
Drawing File Name CL210002-ACM-SLW_ZZ-S042_PX_00-DR-CR -0 113	Sheet Number 13 of 19	Status F10	Rev C01

DO NOT SCALE USE FIGURED DIMENSIONS ONLY

SAFETY, HEALTH AND ENVIRONMENTAL INFORMATION

THE FOLLOWING NOTES HIGHLIGHT SIGNIFICANT RESIDUAL HAZARDS IDENTIFIED BY THE DESIGNER. TYPICAL HAZARDS THAT SHOULD BE IDENTIFIED BY A COMPETENT CONTRACTOR ARE NOT INCLUDED. THE CONTRACTOR SHALL CARRY OUT THE WORKS USING AN APPROVED SAFE SYSTEM OF WORK.

DESIGN RISKS HAVE BEEN INCLUDED IN AECOM'S ASSOCIATED SAFETY IN DESIGN WORKBOOK.

REF.	HAZARD DESCRIPTION
A	WORK WILL BE REQUIRED TO BE UNDERTAKEN IN THE VICINITY OF LIVE TRAFFIC
B	OVERHEAD CABLES ARE PRESENT IN THE VICINITY
C	EXISTING WALLS IN CLOSE PROXIMITY TO PROPOSED WORK
D	LOCATION OF EXISTING UNDERLYING UTILITIES SHOWN ON AECOM DRAWING: CL210002-ACM-UTL_UC-S042_PX_00-DR-CR-27-01-2719
E	UTILITY CABINETS ARE PRESENT IN THE VICINITY
F	EXISTING EMBANKMENT IN CLOSE PROXIMITY TO PROPOSED WORK

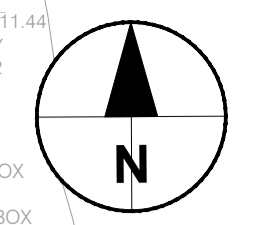

KEY

	PROVIDE AND LAY CONCRETE KERBS (REFER TO 1100 SERIES)
	PROPOSED ROAD MARKINGS (REFER TO 1200 SERIES)
	PROPOSED CARRIAGEWAY RESURFACING / CONSTRUCTION (REFER TO 700 SERIES)
	PROPOSED RED COLOURED CYCLE TRACK (REFER TO 1100 SERIES)
	PROPOSED FOOTWAY / SHARED-USE FOOTWAY / CYCLEWAY (REFER TO 1100 SERIES)
	PROPOSED OVERRUN AREA (REFER TO 700 SERIES)
	PROPOSED RAISED TABLE / RAMP (REFER TO 700 SERIES)
	PROPOSED VERGE (REFER TO 3000 SERIES)
	PROPOSED ROAD SIGN (REFER TO 1200 SERIES)
	PROPOSED BUS FLAG (REFER TO 1200 SERIES)
	PROPOSED BOLLARD (REFER TO 1200 SERIES)
	PROPOSED BOLLARD WITH SIGN (REFER TO 1200 SERIES)
	PROPOSED BELISHA BEACON (REFER TO TII DWG: CC-SCD-05138)
	PROPOSED TRAFFIC SIGNAL (REFER TO 1400 SERIES)
	PROVIDE AND LAY TRAMLINE TACTILE PAVING (REFER TO 1100 SERIES)
	PROVIDE AND LAY BUFF CORDUROY TACTILE PAVING (REFER TO 1100 SERIES)
	PROVIDE AND LAY RED BLISTER TACTILE PAVING (REFER TO 1100 SERIES)
	PROVIDE AND LAY BUFF BLISTER TACTILE PAVING (REFER TO 1100 SERIES)
	EXISTING AND PROPOSED GULLY (REFER TO 500 SERIES)
	PROPOSED CYCLE STAND (REFER TO STANDARD DETAIL DRAWINGS)

GENERAL NOTES

- THE CONTRACTOR SHALL BE RESPONSIBLE FOR ESTABLISHING THE POSITION AND STATUS OF ALL STATUTORY UTILITY APPARATUS PRIOR TO COMMENCING ANY WORKS. THE CONTRACTOR SHALL COORDINATE AND UNDERTAKE ALL WORKS IN CONJUNCTION AND AGREEMENT WITH THE AFFECTED STATUTORY UTILITY COMPANIES AS NECESSARY.
- ALL NEW SIGNS AND ROAD MARKINGS ARE TO BE LAID IN ACCORDANCE WITH THE TRAFFIC SIGNS MANUAL 2019.
- DO NOT SCALE FROM THIS DRAWING. USE FIGURED DIMENSIONS ONLY. ALL DIMENSIONS AND LEVELS ARE IN METERS, UNLESS OTHERWISE STATED.
- THIS DRAWING SHALL BE READ IN CONJUNCTION WITH ALL OTHER DETAILED DESIGN DRAWINGS, STANDARD DETAILS AND SPECIFICATIONS FOR WORKS.
- DESIGN BASED ON TOPOGRAPHICAL SURVEY UNDERTAKEN BY MURPHY GEOSPATIAL IN SEPTEMBER 2023. LEVELS AND SETTING OUT TO BE CHECKED ON SITE BY CONTRACTOR PRIOR TO THE START OF WORKS.

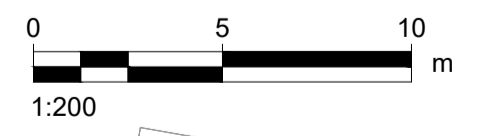
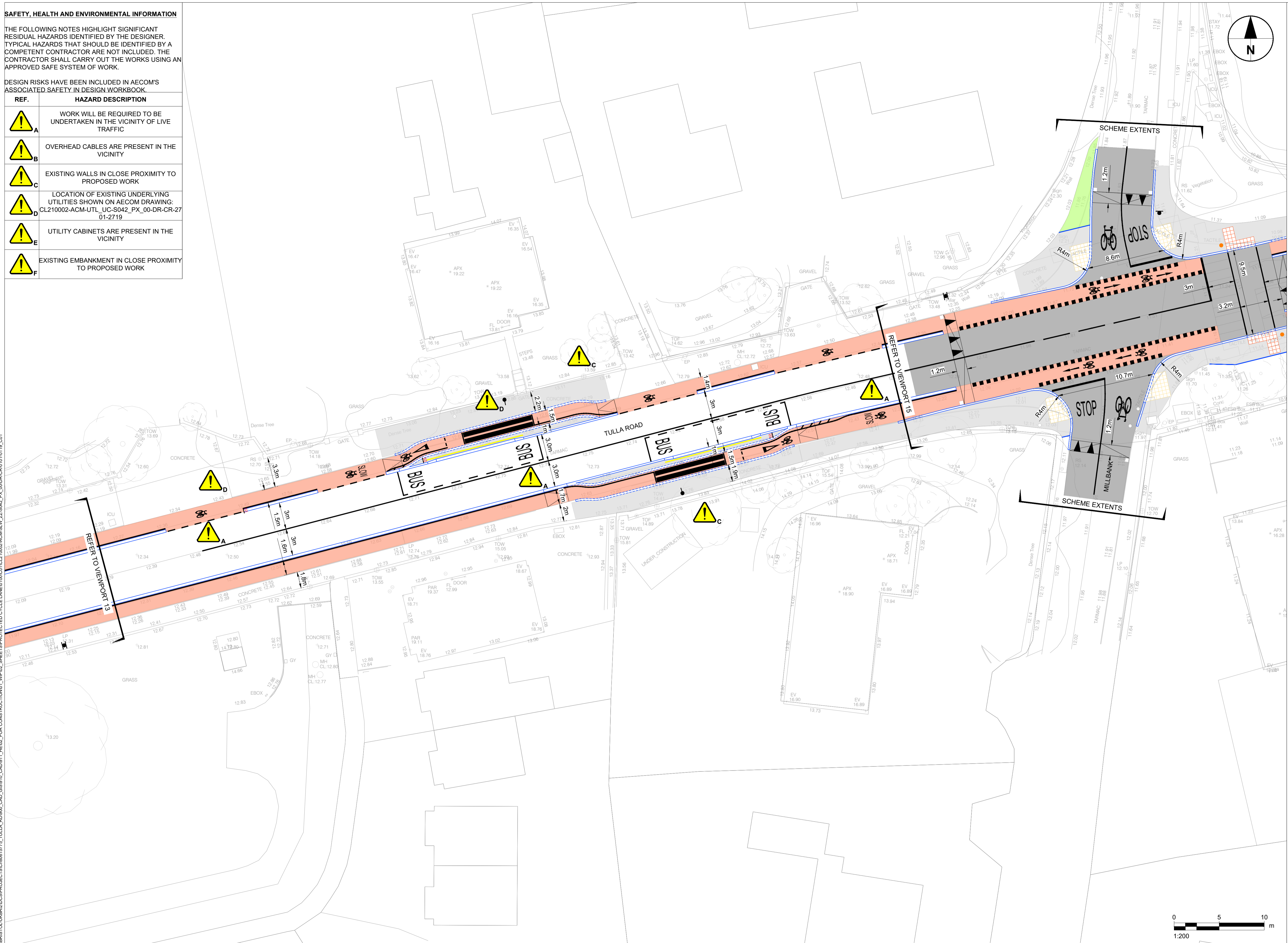

Disclaimer
 a. © National Transport Authority (NTA) 2019. This drawing is confidential and the copyright in it is owned by NTA. This drawing must not be either loaned, copied or otherwise reproduced in whole or in part or used for any purpose without the prior permission of NTA.
 b. This drawing is to be used for the design element identified in the titlebox. Other information shown is to be considered indicative only. The drawing is to be read in conjunction with all other relevant design drawings.
 c. O.S. data used for plans are printed under © Ordnance Survey Ireland Government of Ireland. All rights reserved. Licence Number EN 0082119 National Transport Authority. All elevations are in metres and relate to OSi Geoid Model (OSGM15) Mean Head. All Co-ordinates are in Irish Transverse Mercator Grid (ITM) as defined by OSI active local GPS station.
 d. Information concerning the position of apparatus shown on this drawing is based on drawings supplied by the utility owners and/or the utility works contractor, whilst every care has been taken in the preparation of this drawing, positions should be taken as approximate and are intended for general guidance only and no representation is made by the NTA as to the accuracy, completeness, sufficiency or otherwise of this drawing and the position of the apparatus. The information contained herein does not purport to be comprehensive or final as the apparatus is subject to being altered and/or superseded. Recipients should not rely on this information. Any liabilities are hereby expressly disclaimed.
 e. The information contained herein has been provided by the NTA but does not purport to be comprehensive or final. Recipients should not rely on the information. Neither the NTA nor any of its directors, officers, employees, agents, stakeholders or advisers make any representation or warranty as to, or accept any liability or responsibility in relation to, the adequacy, accuracy, reasonableness or completeness of the information provided as part of this document or any matter on which the information is based (including but not limited to loss or damage arising as a result of reliance by recipients on the information or any part of it). Any liabilities are hereby expressly disclaimed.

Project Ireland 2040
 Building Ireland's Future

Rev	Date	Drn	Chk'd	App'd	Description
C01	20/12/2024	GS	JDS	ECP	For Construction

Client COMHAIRLE CLARE COUNTY COUNCIL CONTAE AN CHLAIR		Engineering Designer AECOM One Temple Quay Temple Back East Bristol +44 (0) 1179017000	
Date 20/12/2024	Scale 1:200 @ A1 @ A3	Drawn GS	Checked JDS
Project Code 60615775A	Originator Code ACM	QMS Code For Construction	Approved ECP

Project Title CYCLE DESIGN OFFICE			
Drawing Title Tulla Road General Arrangement Sheet 14 of 19			
Drawing File Name CL210002-ACM-SLW_ZZ-S042_PX_00-DR-CR -0 114	Sheet Number 14 of 19	Status F10	Rev C01

SAFETY, HEALTH AND ENVIRONMENTAL INFORMATION

THE FOLLOWING NOTES HIGHLIGHT SIGNIFICANT RESIDUAL HAZARDS IDENTIFIED BY THE DESIGNER. TYPICAL HAZARDS THAT SHOULD BE IDENTIFIED BY A COMPETENT CONTRACTOR ARE NOT INCLUDED. THE CONTRACTOR SHALL CARRY OUT THE WORKS USING AN APPROVED SAFE SYSTEM OF WORK.

DESIGN RISKS HAVE BEEN INCLUDED IN AECOM'S ASSOCIATED SAFETY IN DESIGN WORKBOOK.

REF.	HAZARD DESCRIPTION
A	WORK WILL BE REQUIRED TO BE UNDERTAKEN IN THE VICINITY OF LIVE TRAFFIC
B	OVERHEAD CABLES ARE PRESENT IN THE VICINITY
C	EXISTING WALLS IN CLOSE PROXIMITY TO PROPOSED WORK
D	LOCATION OF EXISTING UNDERLYING UTILITIES SHOWN ON AECOM DRAWING: CL210002-ACM-UTL_UC-S042_PX_00-DR-CR-27 01-2719
E	UTILITY CABINETS ARE PRESENT IN THE VICINITY
F	EXISTING EMBANKMENT IN CLOSE PROXIMITY TO PROPOSED WORK

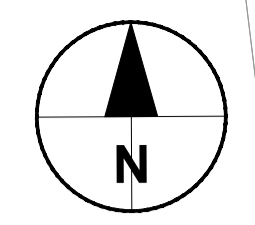

KEY

	PROVIDE AND LAY CONCRETE KERBS (REFER TO 1100 SERIES)
	PROPOSED ROAD MARKINGS (REFER TO 1200 SERIES)
	PROPOSED CARRIAGEWAY RESURFACING / CONSTRUCTION (REFER TO 700 SERIES)
	PROPOSED RED COLOURED CYCLE TRACK (REFER TO 1100 SERIES)
	PROPOSED FOOTWAY / SHARED-USE FOOTWAY / CYCLEWAY (REFER TO 1100 SERIES)
	PROPOSED OVERRUN AREA (REFER TO 700 SERIES)
	PROPOSED RAISED TABLE / RAMP (REFER TO 700 SERIES)
	PROPOSED VERGE (REFER TO 3000 SERIES)
	PROPOSED ROAD SIGN (REFER TO 1200 SERIES)
	PROPOSED BUS FLAG (REFER TO 1200 SERIES)
	PROPOSED BOLLARD (REFER TO 1200 SERIES)
	PROPOSED BOLLARD WITH SIGN (REFER TO 1200 SERIES)
	PROPOSED BELISHA BEACON (REFER TO TII DWG: CC-SCD-05138)
	PROPOSED TRAFFIC SIGNAL (REFER TO 1400 SERIES)
	PROVIDE AND LAY TRAMLINE TACTILE PAVING (REFER TO 1100 SERIES)
	PROVIDE AND LAY BUFF CORDUROY TACTILE PAVING (REFER TO 1100 SERIES)
	PROVIDE AND LAY RED BLISTER TACTILE PAVING (REFER TO 1100 SERIES)
	PROVIDE AND LAY BUFF BLISTER TACTILE PAVING (REFER TO 1100 SERIES)
	EXISTING AND PROPOSED GULLY (REFER TO 500 SERIES)
	PROPOSED CYCLE STAND (REFER TO STANDARD DETAIL DRAWINGS)

GENERAL NOTES

- THE CONTRACTOR SHALL BE RESPONSIBLE FOR ESTABLISHING THE POSITION AND STATUS OF ALL STATUTORY UTILITY APPARATUS PRIOR TO COMMENCING ANY WORKS. THE CONTRACTOR SHALL COORDINATE AND UNDERTAKE ALL WORKS IN CONJUNCTION AND AGREEMENT WITH THE AFFECTED STATUTORY UTILITY COMPANIES AS NECESSARY.
- ALL NEW SIGNS AND ROAD MARKINGS ARE TO BE LAID IN ACCORDANCE WITH THE TRAFFIC SIGNS MANUAL 2019.
- DO NOT SCALE FROM THIS DRAWING. USE FIGURED DIMENSIONS ONLY. ALL DIMENSIONS AND LEVELS ARE IN METERS, UNLESS OTHERWISE STATED.
- THIS DRAWING SHALL BE READ IN CONJUNCTION WITH ALL OTHER DETAILED DESIGN DRAWINGS, STANDARD DETAILS AND SPECIFICATIONS FOR WORKS.
- DESIGN BASED ON TOPOGRAPHICAL SURVEY UNDERTAKEN BY MURPHY GEOSPATIAL IN SEPTEMBER 2023. LEVELS AND SETTING OUT TO BE CHECKED ON SITE BY CONTRACTOR PRIOR TO THE START OF WORKS.

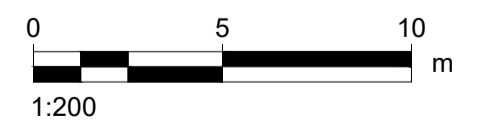
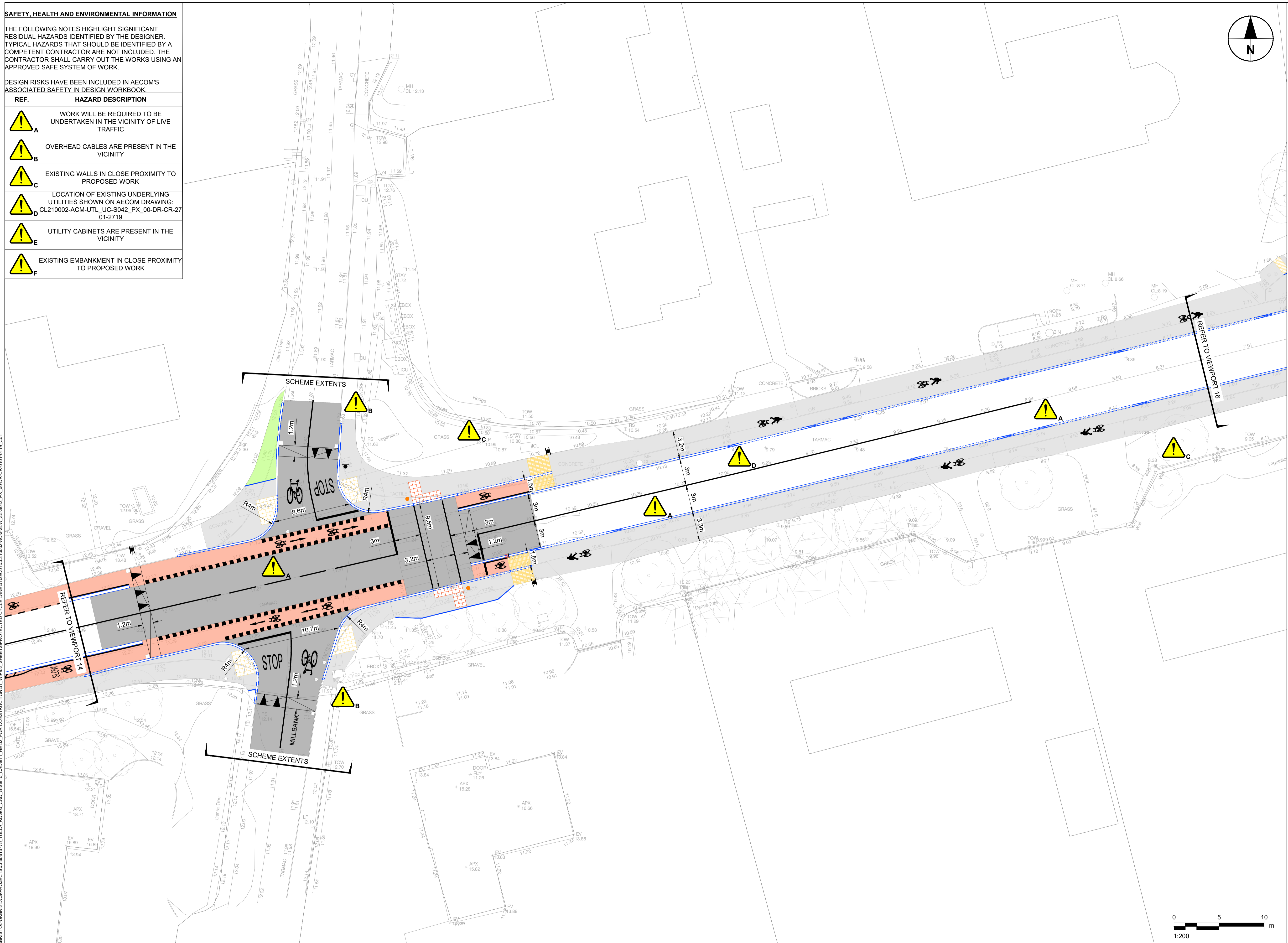

Disclaimer
 a. © National Transport Authority (NTA) 2019. This drawing is confidential and the copyright in it is owned by NTA. This drawing must not be either loaned, copied or otherwise reproduced in whole or in part or used for any purpose without the prior permission of NTA.
 b. This drawing is to be used for the design element identified in the titlebox. Other information shown is to be considered indicative only. The drawing is to be read in conjunction with all other relevant design drawings.
 c. O.S. data used for plans are printed under © Ordnance Survey Ireland Government of Ireland. All rights reserved. Licence Number EN 0082119 National Transport Authority. All elevations are in metres and relate to OSi Good Model (OSGM15) Mean Head. All Co-ordinates are in Irish Transverse Mercator Grid (ITM) as defined by OSi active local GPS station.
 d. Information concerning the position of apparatus shown on this drawing is based on drawings supplied by the utility owners and/or the utility works contractor, whilst every care has been taken in the preparation of this drawing, positions should be taken as approximate and are intended for general guidance only and no representation is made by the NTA as to the accuracy, completeness, sufficiency or otherwise of this drawing and the position of the apparatus. The information contained herein does not purport to be comprehensive or final as the apparatus is subject to being altered and/or superseded. Recipients should not rely on this information. Any liabilities are hereby expressly disclaimed.
 e. The information contained herein has been provided by the NTA but does not purport to be comprehensive or final. Recipients should not rely on the information. Neither the NTA nor any of its directors, officers, employees, agents, stakeholders or advisers make any representation or warranty as to, or accept any liability or responsibility in relation to, the adequacy, accuracy, reasonableness or completeness of the information provided as part of this document or any matter on which the information is based (including but not limited to loss or damage arising as a result of reliance by recipients on the information or any part of it). Any liabilities are hereby expressly disclaimed.

Project Ireland 2040
 Building Ireland's Future

Rev	Date	Drn	Chk'd	App'd	Description
C01	20/12/2024	GS	JDS	ECP	For Construction

Client COMHAILE CLARE COUNTY COUNCIL CONTAE AN CHLAIR		Engineering Designer AECOM One Temple Quay Temple Back East Bristol +44 (0) 1179017000	
Date 20/12/2024	Scale 1:200 @ A1 @ A3	Drawn GS	Checked JDS
Project Code 60615775A	Originator Code ACM	QMS Code For Construction	Approved ECP

Project Title CYCLE DESIGN OFFICE			
Drawing Title Tulla Road General Arrangement Sheet 15 of 19			
Drawing File Name CL210002-ACM-SLW_ZZ-S042_PX_00-DR-CR -0 115	Sheet Number 15 of 19	Status F10	Rev C01

DO NOT SCALE USE FIGURED DIMENSIONS ONLY

SAFETY, HEALTH AND ENVIRONMENTAL INFORMATION

THE FOLLOWING NOTES HIGHLIGHT SIGNIFICANT RESIDUAL HAZARDS IDENTIFIED BY THE DESIGNER. TYPICAL HAZARDS THAT SHOULD BE IDENTIFIED BY A COMPETENT CONTRACTOR ARE NOT INCLUDED. THE CONTRACTOR SHALL CARRY OUT THE WORKS USING AN APPROVED SAFE SYSTEM OF WORK.

DESIGN RISKS HAVE BEEN INCLUDED IN AECOM'S ASSOCIATED SAFETY IN DESIGN WORKBOOK.

REF.	HAZARD DESCRIPTION
A	WORK WILL BE REQUIRED TO BE UNDERTAKEN IN THE VICINITY OF LIVE TRAFFIC
B	OVERHEAD CABLES ARE PRESENT IN THE VICINITY
C	EXISTING WALLS IN CLOSE PROXIMITY TO PROPOSED WORK
D	LOCATION OF EXISTING UNDERLYING UTILITIES SHOWN ON AECOM DRAWING: CL210002-ACM-UTL_UC-S042_PX_00-DR-CR-27-01-2719
E	UTILITY CABINETS ARE PRESENT IN THE VICINITY
F	EXISTING EMBANKMENT IN CLOSE PROXIMITY TO PROPOSED WORK

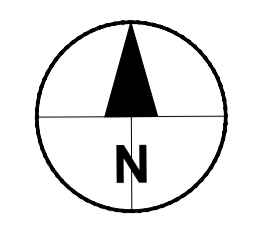

KEY

- PROVIDE AND LAY CONCRETE KERBS (REFER TO 1100 SERIES)
- PROPOSED ROAD MARKINGS (REFER TO 1200 SERIES)
- PROPOSED CARRIAGEWAY RESURFACING / CONSTRUCTION (REFER TO 700 SERIES)
- PROPOSED RED COLOURED CYCLE TRACK (REFER TO 1100 SERIES)
- PROPOSED FOOTWAY / SHARED-USE FOOTWAY / CYCLEWAY (REFER TO 1100 SERIES)
- PROPOSED OVERRUN AREA (REFER TO 700 SERIES)
- PROPOSED RAISED TABLE / RAMP (REFER TO 700 SERIES)
- PROPOSED VERGE (REFER TO 3000 SERIES)
- PROPOSED ROAD SIGN (REFER TO 1200 SERIES)
- PROPOSED BUS FLAG (REFER TO 1200 SERIES)
- PROPOSED BOLLARD (REFER TO 1200 SERIES)
- PROPOSED BOLLARD WITH SIGN (REFER TO 1200 SERIES)
- PROPOSED BELISHA BEACON (REFER TO TII DWG: CC-SCD-05138)
- PROPOSED TRAFFIC SIGNAL (REFER TO 1400 SERIES)
- PROVIDE AND LAY TRAMLINE TACTILE PAVING (REFER TO 1100 SERIES)
- PROVIDE AND LAY BUFF CORDUROY TACTILE PAVING (REFER TO 1100 SERIES)
- PROVIDE AND LAY RED BLISTER TACTILE PAVING (REFER TO 1100 SERIES)
- PROVIDE AND LAY BUFF BLISTER TACTILE PAVING (REFER TO 1100 SERIES)
- EXISTING AND PROPOSED GULLY (REFER TO 500 SERIES)
- PROPOSED CYCLE STAND (REFER TO STANDARD DETAIL DRAWINGS)

GENERAL NOTES

- THE CONTRACTOR SHALL BE RESPONSIBLE FOR ESTABLISHING THE POSITION AND STATUS OF ALL STATUTORY UTILITY APPARATUS PRIOR TO COMMENCING ANY WORKS. THE CONTRACTOR SHALL COORDINATE AND UNDERTAKE ALL WORKS IN CONJUNCTION AND AGREEMENT WITH THE AFFECTED STATUTORY UTILITY COMPANIES AS NECESSARY.
- ALL NEW SIGNS AND ROAD MARKINGS ARE TO BE LAID IN ACCORDANCE WITH THE TRAFFIC SIGNS MANUAL 2019.
- DO NOT SCALE FROM THIS DRAWING. USE FIGURED DIMENSIONS ONLY. ALL DIMENSIONS AND LEVELS ARE IN METRES, UNLESS OTHERWISE STATED.
- THIS DRAWING SHALL BE READ IN CONJUNCTION WITH ALL OTHER DETAILED DESIGN DRAWINGS, STANDARD DETAILS AND SPECIFICATIONS FOR WORKS.
- DESIGN BASED ON TOPOGRAPHICAL SURVEY UNDERTAKEN BY MURPHY GEOSPATIAL IN SEPTEMBER 2023. LEVELS AND SETTING OUT TO BE CHECKED ON SITE BY CONTRACTOR PRIOR TO THE START OF WORKS.

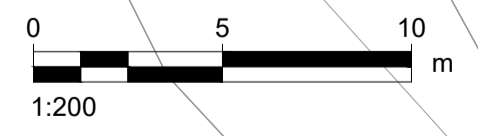
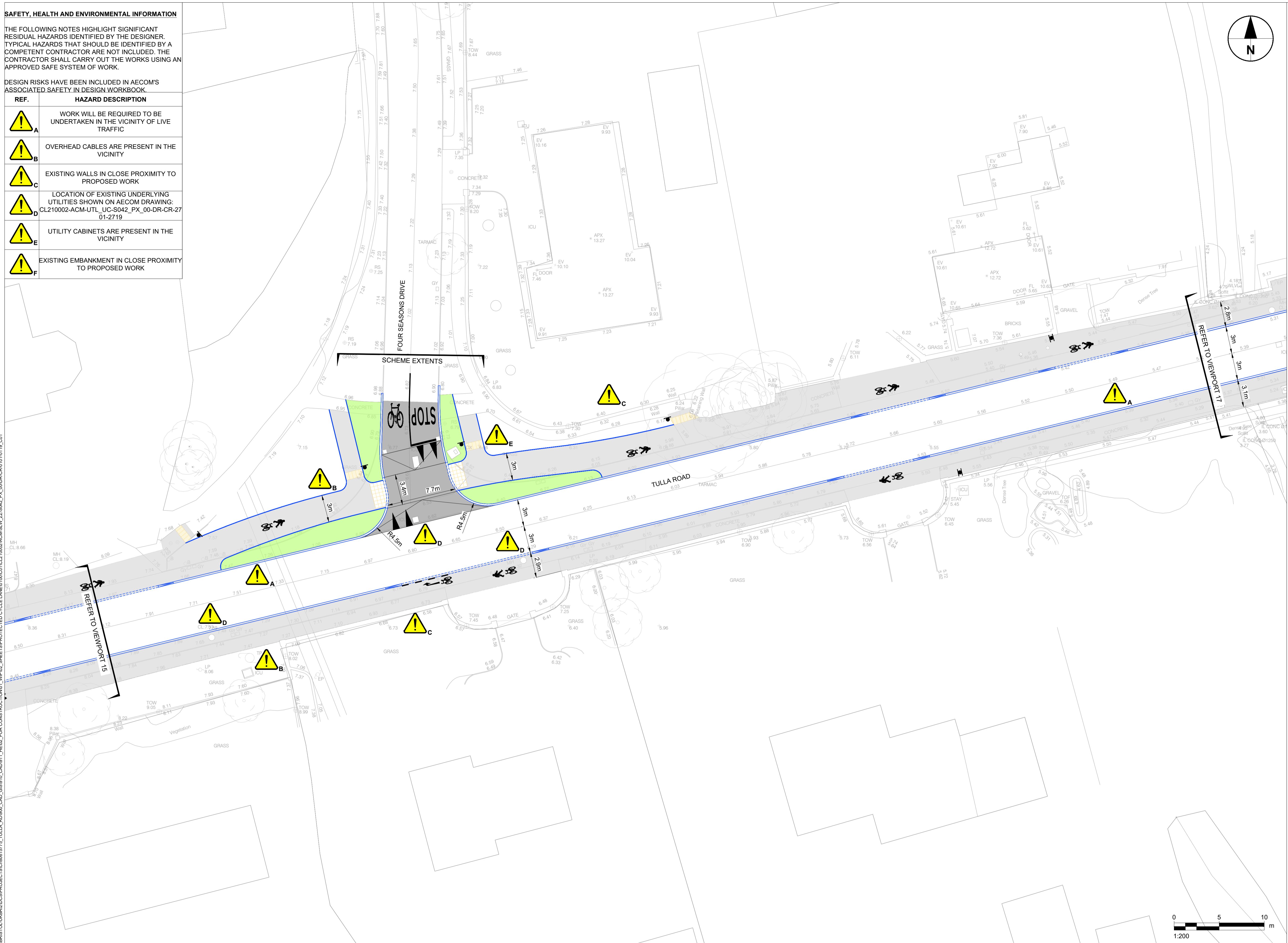

Disclaimer

a. © National Transport Authority (NTA) 2019. This drawing is confidential and the copyright in it is owned by NTA. This drawing must not be either loaned, copied or otherwise reproduced in whole or in part or used for any purpose without the prior permission of NTA.

b. This drawing is to be used for the design element identified in the titleblock. Other information shown is to be considered indicative only. The drawing is to be read in conjunction with all other relevant design drawings.

c. O.S. data used for plans are printed under © Ordnance Survey Ireland Government of Ireland. All rights reserved. Licence Number EN 0082119 National Transport Authority. All elevations are in metres and relate to OSI Good Model (OSGM15) Mean Head. All Co-ordinates are in Irish Transverse Mercator Grid (ITM) as defined by OSI active local GPS station.

d. Information concerning the position of apparatus shown on this drawing is based on drawings supplied by the utility owners and/or the utility works contractor, whilst every care has been taken in the preparation of this drawing, positions should be taken as approximate and are intended for general guidance only and no representation is made by the NTA as to the accuracy, completeness, sufficiency or otherwise of this drawing and the position of the apparatus. The information contained herein does not purport to be comprehensive or final as the apparatus is subject to being altered and/or superceded. Recipients should not rely on this information. Any liabilities are hereby expressly disclaimed.

e. The information contained herein has been provided by the NTA but does not purport to be comprehensive or final. Recipients should not rely on the information. Neither the NTA nor any of its directors, officers, employees, agents, stakeholders or advisers make any representation or warranty as to, or accept any liability or responsibility in relation to, the adequacy, accuracy, reasonableness or completeness of the information provided as part of this document or any matter on which the information is based (including but not limited to loss or damage arising as a result of reliance by recipients on the information or any part of it). Any liabilities are hereby expressly disclaimed.

Project Ireland 2040
Building Ireland's Future

Rev	Date	Drn	Chk'd	App'd	Description
C01	20/12/2024	GS	JDS	ECP	For Construction

Client		Engineering Designer		Project Title	
 CLARE COUNTY COUNCIL COMHAIRLE CLAIRÉ AN CHLAIR CLARE COUNTY COUNCIL		AECOM One Temple Quay Temple Back East Bristol +44 (0) 1179017000		CYCLE DESIGN OFFICE Tulla Road General Arrangement Sheet 16 of 19	
Date	Scale	Drawn	Checked	Approved	
20/12/2024	1:200 @ A1 @ A3	GS	JDS	ECP	
Project Code	Originator Code	QMS Code			
60615775A	ACM	For Construction			

Drawing File Name	Sheet Number	Status	Rev
CL210002-ACM-SLW_ZZ-S042_PX_00-DR-CR -0 116	16 of 19	F10	C01

DO NOT SCALE USE FIGURED DIMENSIONS ONLY

SAFETY, HEALTH AND ENVIRONMENTAL INFORMATION

THE FOLLOWING NOTES HIGHLIGHT SIGNIFICANT RESIDUAL HAZARDS IDENTIFIED BY THE DESIGNER. TYPICAL HAZARDS THAT SHOULD BE IDENTIFIED BY A COMPETENT CONTRACTOR ARE NOT INCLUDED. THE CONTRACTOR SHALL CARRY OUT THE WORKS USING AN APPROVED SAFE SYSTEM OF WORK.

DESIGN RISKS HAVE BEEN INCLUDED IN AECOM'S ASSOCIATED SAFETY IN DESIGN WORKBOOK.

REF.	HAZARD DESCRIPTION
A	WORK WILL BE REQUIRED TO BE UNDERTAKEN IN THE VICINITY OF LIVE TRAFFIC
B	OVERHEAD CABLES ARE PRESENT IN THE VICINITY
C	EXISTING WALLS IN CLOSE PROXIMITY TO PROPOSED WORK
D	LOCATION OF EXISTING UNDERLYING UTILITIES SHOWN ON AECOM DRAWING: CL210002-ACM-UTL_UC-S042_PX_00-DR-CR-27-01-2719
E	UTILITY CABINETS ARE PRESENT IN THE VICINITY
F	EXISTING EMBANKMENT IN CLOSE PROXIMITY TO PROPOSED WORK



KEY

- PROVIDE AND LAY CONCRETE KERBS (REFER TO 1100 SERIES)
- PROPOSED ROAD MARKINGS (REFER TO 1200 SERIES)
- PROPOSED CARRIAGEWAY RESURFACING / CONSTRUCTION (REFER TO 700 SERIES)
- PROPOSED RED COLOURED CYCLE TRACK (REFER TO 1100 SERIES)
- PROPOSED FOOTWAY / SHARED-USE FOOTWAY / CYCLEWAY (REFER TO 1100 SERIES)
- PROPOSED OVERRUN AREA (REFER TO 700 SERIES)
- PROPOSED RAISED TABLE / RAMP (REFER TO 700 SERIES)
- PROPOSED VERGE (REFER TO 3000 SERIES)
- PROPOSED ROAD SIGN (REFER TO 1200 SERIES)
- PROPOSED BUS FLAG (REFER TO 1200 SERIES)
- PROPOSED BOLLARD (REFER TO 1200 SERIES)
- PROPOSED BOLLARD WITH SIGN (REFER TO 1200 SERIES)
- PROPOSED BELISHA BEACON (REFER TO TII DWG: CC-SCD-05138)
- PROPOSED TRAFFIC SIGNAL (REFER TO 1400 SERIES)
- PROVIDE AND LAY TRAMLINE TACTILE PAVING (REFER TO 1100 SERIES)
- PROVIDE AND LAY BUFF CORDUROU TACTILE PAVING (REFER TO 1100 SERIES)
- PROVIDE AND LAY RED BLISTER TACTILE PAVING (REFER TO 1100 SERIES)
- PROVIDE AND LAY BUFF BLISTER TACTILE PAVING (REFER TO 1100 SERIES)
- EXISTING AND PROPOSED GULLY (REFER TO 500 SERIES)
- PROPOSED CYCLE STAND (REFER TO STANDARD DETAIL DRAWINGS)

GENERAL NOTES

1. THE CONTRACTOR SHALL BE RESPONSIBLE FOR ESTABLISHING THE POSITION AND STATUS OF ALL STATUTORY UTILITY APPARATUS PRIOR TO COMMENCING ANY WORKS. THE CONTRACTOR SHALL COORDINATE AND UNDERTAKE ALL WORKS IN CONJUNCTION AND AGREEMENT WITH THE AFFECTED STATUTORY UTILITY COMPANIES AS NECESSARY.
2. ALL NEW SIGNS AND ROAD MARKINGS ARE TO BE LAID IN ACCORDANCE WITH THE TRAFFIC SIGNS MANUAL 2019.
3. DO NOT SCALE FROM THIS DRAWING. USE FIGURED DIMENSIONS ONLY. ALL DIMENSIONS AND LEVELS ARE IN METERS, UNLESS OTHERWISE STATED.
4. THIS DRAWING SHALL BE READ IN CONJUNCTION WITH ALL OTHER DETAILED DESIGN DRAWINGS, STANDARD DETAILS AND SPECIFICATIONS FOR WORKS.
5. DESIGN BASED ON TOPOGRAPHICAL SURVEY UNDERTAKEN BY MURPHY GEOSPATIAL IN SEPTEMBER 2023. LEVELS AND SETTING OUT TO BE CHECKED ON SITE BY CONTRACTOR PRIOR TO THE START OF WORKS.

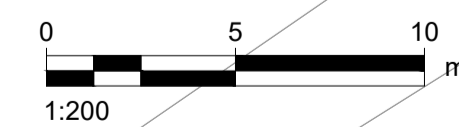

Disclaimer

a. © National Transport Authority (NTA) 2019. This drawing is confidential and the copyright in it is owned by NTA. This drawing must not be either loaned, copied or otherwise reproduced in whole or in part or used for any purpose without the prior permission of NTA.

b. This drawing is to be used for the design element identified in the titleblock. Other information shown is to be considered indicative only. The drawing is to be read in conjunction with all other relevant design drawings.

c. O.S. data used for plans are printed under © Ordnance Survey Ireland Government of Ireland. All rights reserved. Licence Number EN 0082119 National Transport Authority. All elevations are in metres and relate to OSi Good Model (OSGM15) Mean Head. All Co-ordinates are in Irish Transverse Mercator Grid (ITM) as defined by OSi active local GPS station.

d. Information concerning the position of apparatus shown on this drawing is based on drawings supplied by the utility owners and/or the utility works contractor, whilst every care has been taken in the preparation of this drawing, positions should be taken as approximate and are intended for general guidance only and no representation is made by the NTA as to the accuracy, completeness, sufficiency or otherwise of this information. The information contained herein does not purport to be comprehensive or final as the apparatus is subject to being altered and/or superseded. Recipients should not rely on this information. Any liabilities are hereby expressly disclaimed.

e. The information contained herein has been provided by the NTA but does not purport to be comprehensive or final. Recipients should not rely on the information. Neither the NTA nor any of its directors, officers, employees, agents, stakeholders or advisers make any representation or warranty as to, or accept any liability or responsibility in relation to, the adequacy, accuracy, reasonableness or completeness of the information provided as part of this document or any matter on which the information is based (including but not limited to loss or damage arising as a result of reliance by recipients on the information or any part of it). Any liabilities are hereby expressly disclaimed.



Rev	Date	Drn	Chk'd	App'd	Description
C01	20/12/2024	GS	JDS	ECP	For Construction

Client		Engineering Designer		
 COMHAIRLE CLARE COUNTY COUNCIL CONTAE AN CHLAIR		AECOM One Temple Quay Temple Back East Bristol +44 (0) 1179017000		
Date	Scale	Drawn	Checked	Approved
20/12/2024	1:200 @ A1 @ A3	GS	JDS	ECP
Project Code	Originator Code	QMS Code		
60615775A	ACM	For Construction		

Project Title			
CYCLE DESIGN OFFICE			
Drawing Title			
Tulla Road General Arrangement Sheet 17 of 19			
Drawing File Name	Sheet Number	Status	Rev
CL210002-ACM-SLW_ZZ-S042_PX_00-DR-CR -0 117	17 of 19	F10	C01

DO NOT SCALE USE FIGURED DIMENSIONS ONLY

File Name: \\p02\csc\projects\CL210002-ACM-SLW_ZZ-S042_PX_00-DR-CR-01\015_C01
 File Path: \\p02\csc\projects\CL210002-ACM-SLW_ZZ-S042_PX_00-DR-CR-01\015_C01
 File Date: 20/12/2024 13:49:35
 File Size: 1000000000

SAFETY, HEALTH AND ENVIRONMENTAL INFORMATION

THE FOLLOWING NOTES HIGHLIGHT SIGNIFICANT RESIDUAL HAZARDS IDENTIFIED BY THE DESIGNER. TYPICAL HAZARDS THAT SHOULD BE IDENTIFIED BY A COMPETENT CONTRACTOR ARE NOT INCLUDED. THE CONTRACTOR SHALL CARRY OUT THE WORKS USING AN APPROVED SAFE SYSTEM OF WORK.

DESIGN RISKS HAVE BEEN INCLUDED IN AECOM'S ASSOCIATED SAFETY IN DESIGN WORKBOOK.

REF.	HAZARD DESCRIPTION
A	WORK WILL BE REQUIRED TO BE UNDERTAKEN IN THE VICINITY OF LIVE TRAFFIC
B	OVERHEAD CABLES ARE PRESENT IN THE VICINITY
C	EXISTING WALLS IN CLOSE PROXIMITY TO PROPOSED WORK
D	LOCATION OF EXISTING UNDERLYING UTILITIES SHOWN ON AECOM DRAWING: CL210002-ACM-UTL_UC-S042_PX_00-DR-CR-27-01-2719
E	UTILITY CABINETS ARE PRESENT IN THE VICINITY
F	EXISTING EMBANKMENT IN CLOSE PROXIMITY TO PROPOSED WORK

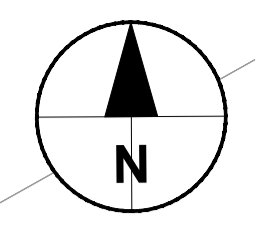

KEY

	PROVIDE AND LAY CONCRETE KERBS (REFER TO 1100 SERIES)
	PROPOSED ROAD MARKINGS (REFER TO 1200 SERIES)
	PROPOSED CARRIAGEWAY RESURFACING / CONSTRUCTION (REFER TO 700 SERIES)
	PROPOSED RED COLOURED CYCLE TRACK (REFER TO 1100 SERIES)
	PROPOSED FOOTWAY / SHARED-USE FOOTWAY / CYCLEWAY (REFER TO 1100 SERIES)
	PROPOSED OVERRUN AREA (REFER TO 700 SERIES)
	PROPOSED RAISED TABLE / RAMP (REFER TO 700 SERIES)
	PROPOSED VERGE (REFER TO 3000 SERIES)
	PROPOSED ROAD SIGN (REFER TO 1200 SERIES)
	PROPOSED BUS FLAG (REFER TO 1200 SERIES)
	PROPOSED BOLLARD (REFER TO 1200 SERIES)
	PROPOSED BOLLARD WITH SIGN (REFER TO 1200 SERIES)
	PROPOSED BELISHA BEACON (REFER TO TII DWG: CC-SCD-05138)
	PROPOSED TRAFFIC SIGNAL (REFER TO 1400 SERIES)
	PROVIDE AND LAY TRAMLINE TACTILE PAVING (REFER TO 1100 SERIES)
	PROVIDE AND LAY BUFF CORDUROU TACTILE PAVING (REFER TO 1100 SERIES)
	PROVIDE AND LAY RED BLISTER TACTILE PAVING (REFER TO 1100 SERIES)
	PROVIDE AND LAY BUFF BLISTER TACTILE PAVING (REFER TO 1100 SERIES)
	EXISTING AND PROPOSED GULLY (REFER TO 500 SERIES)
	PROPOSED CYCLE STAND (REFER TO STANDARD DETAIL DRAWINGS)

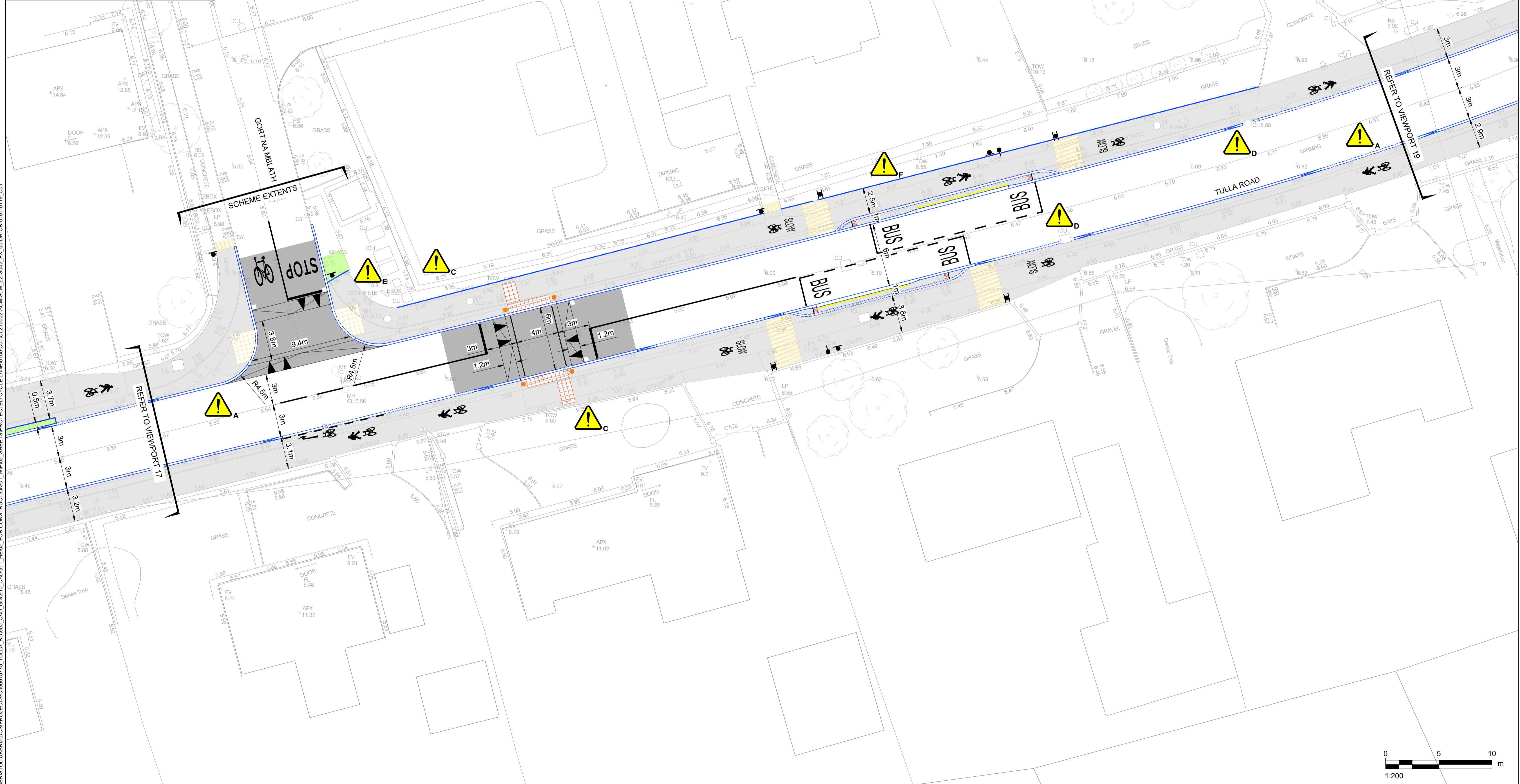

GENERAL NOTES

- THE CONTRACTOR SHALL BE RESPONSIBLE FOR ESTABLISHING THE POSITION AND STATUS OF ALL STATUTORY UTILITY APPARATUS PRIOR TO COMMENCING ANY WORKS. THE CONTRACTOR SHALL COORDINATE AND UNDERTAKE ALL WORKS IN CONJUNCTION AND AGREEMENT WITH THE AFFECTED STATUTORY UTILITY COMPANIES AS NECESSARY.
- ALL NEW SIGNS AND ROAD MARKINGS ARE TO BE LAID IN ACCORDANCE WITH THE TRAFFIC SIGNS MANUAL 2019.
- DO NOT SCALE FROM THIS DRAWING. USE FIGURED DIMENSIONS ONLY. ALL DIMENSIONS AND LEVELS ARE IN METERS, UNLESS OTHERWISE STATED.
- THIS DRAWING SHALL BE READ IN CONJUNCTION WITH ALL OTHER DETAILED DESIGN DRAWINGS, STANDARD DETAILS AND SPECIFICATIONS FOR WORKS.
- DESIGN BASED ON TOPOGRAPHICAL SURVEY UNDERTAKEN BY MURPHY GEOSPATIAL IN SEPTEMBER 2023. LEVELS AND SETTING OUT TO BE CHECKED ON SITE BY CONTRACTOR PRIOR TO THE START OF WORKS.

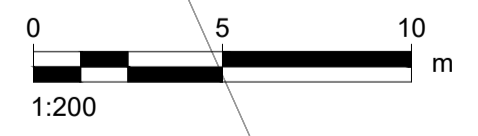

Disclaimer
 a. © National Transport Authority (NTA) 2019. This drawing is confidential and the copyright in it is owned by NTA. This drawing must not be either loaned, copied or otherwise reproduced in whole or in part or used for any purpose without the prior permission of NTA.
 b. This drawing is to be used for the design element identified in the titleblock. Other information shown is to be considered indicative only. The drawing is to be read in conjunction with all other relevant design drawings.
 c. O.S. data used for plans are printed under © Ordnance Survey Ireland Government of Ireland. All rights reserved. Licence Number EN 0082119 National Transport Authority. All elevations are in metres and relate to OSi Geoid Model (OSGM15) Mean Head. All Co-ordinates are in Irish

Transverse Mercator Grid (ITM) as defined by OSI active local GPS station.
 d. Information concerning the position of apparatus shown on this drawing is based on drawings supplied by the utility owners and/or the utility works contractor, whilst every care has been taken in the preparation of this drawing, positions should be taken as approximate and are intended for general guidance only and no representation is made by the NTA as to the accuracy, completeness, sufficiency or otherwise of this drawing and the position of the apparatus. The information contained herein does not purport to be comprehensive or final as the apparatus is subject to being altered and/or superseded. Recipients should not rely on this information. Any liabilities are hereby expressly disclaimed.

e. The information contained herein has been provided by the NTA but does not purport to be comprehensive or final. Recipients should not rely on the information. Neither the NTA nor any of its directors, officers, employees, agents, stakeholders or advisers make any representation or warranty as to, or accept any liability or responsibility in relation to, the adequacy, accuracy, reasonableness or completeness of the information provided as part of this document or any matter on which the information is based (including but not limited to loss or damage arising as a result of reliance by recipients on the information or any part of it). Any liabilities are hereby expressly disclaimed.



Rev	Date	Drn	Chk'd	App'd	Description
C01	20/12/2024	GS	JDS	ECP	For Construction

Client COMHAIRLE CLARE COUNTY COUNCIL CONTAE AN CHLAIR		Engineering Designer AECOM One Temple Quay Temple Back East Bristol +44 (0) 1179017000	
Date 20/12/2024	Scale 1:200 @ A1 @ A3	Drawn GS	Checked JDS
Project Code 60615775A	Originator Code ACM	QMS Code For Construction	Approved ECP

Project Title CYCLE DESIGN OFFICE			
Drawing Title Tulla Road General Arrangement Sheet 18 of 19			
Drawing File Name CL210002-ACM-SLW_ZZ-S042_PX_00-DR-CR -0 118	Sheet Number 18 of 19	Status F10	Rev C01

DO NOT SCALE USE FIGURED DIMENSIONS ONLY

SAFETY, HEALTH AND ENVIRONMENTAL INFORMATION

THE FOLLOWING NOTES HIGHLIGHT SIGNIFICANT RESIDUAL HAZARDS IDENTIFIED BY THE DESIGNER. TYPICAL HAZARDS THAT SHOULD BE IDENTIFIED BY A COMPETENT CONTRACTOR ARE NOT INCLUDED. THE CONTRACTOR SHALL CARRY OUT THE WORKS USING AN APPROVED SAFE SYSTEM OF WORK.

DESIGN RISKS HAVE BEEN INCLUDED IN AECOM'S ASSOCIATED SAFETY IN DESIGN WORKBOOK.

REF.	HAZARD DESCRIPTION
A	WORK WILL BE REQUIRED TO BE UNDERTAKEN IN THE VICINITY OF LIVE TRAFFIC
B	OVERHEAD CABLES ARE PRESENT IN THE VICINITY
C	EXISTING WALLS IN CLOSE PROXIMITY TO PROPOSED WORK
D	LOCATION OF EXISTING UNDERLYING UTILITIES SHOWN ON AECOM DRAWING: CL210002-ACM-UTL_UC-S042_PX_00-DR-CR-27-01-2719
E	UTILITY CABINETS ARE PRESENT IN THE VICINITY
F	EXISTING EMBANKMENT IN CLOSE PROXIMITY TO PROPOSED WORK

KEY

- PROVIDE AND LAY CONCRETE KERBS (REFER TO 1100 SERIES)
- PROPOSED ROAD MARKINGS (REFER TO 1200 SERIES)
- PROPOSED CARRIAGEWAY RESURFACING / CONSTRUCTION (REFER TO 700 SERIES)
- PROPOSED RED COLOURED CYCLE TRACK (REFER TO 1100 SERIES)
- PROPOSED FOOTWAY / SHARED-USE FOOTWAY / CYCLEWAY (REFER TO 1100 SERIES)
- PROPOSED OVERRUN AREA (REFER TO 700 SERIES)
- PROPOSED RAISED TABLE / RAMP (REFER TO 700 SERIES)
- PROPOSED VERGE (REFER TO 3000 SERIES)
- PROPOSED ROAD SIGN (REFER TO 1200 SERIES)
- PROPOSED BUS FLAG (REFER TO 1200 SERIES)
- PROPOSED BOLLARD (REFER TO 1200 SERIES)
- PROPOSED BOLLARD WITH SIGN (REFER TO 1200 SERIES)
- PROPOSED BELISHA BEACON (REFER TO TII DWG: CC-SCD-05138)
- PROPOSED TRAFFIC SIGNAL (REFER TO 1400 SERIES)
- PROVIDE AND LAY TRAMLINE TACTILE PAVING (REFER TO 1100 SERIES)
- PROVIDE AND LAY BUFF CORDUROY TACTILE PAVING (REFER TO 1100 SERIES)
- PROVIDE AND LAY RED BLISTER TACTILE PAVING (REFER TO 1100 SERIES)
- PROVIDE AND LAY BUFF BLISTER TACTILE PAVING (REFER TO 1100 SERIES)
- EXISTING AND PROPOSED GULLY (REFER TO 500 SERIES)
- PROPOSED CYCLE STAND (REFER TO STANDARD DETAIL DRAWINGS)

GENERAL NOTES

- THE CONTRACTOR SHALL BE RESPONSIBLE FOR ESTABLISHING THE POSITION AND STATUS OF ALL STATUTORY UTILITY APPARATUS PRIOR TO COMMENCING ANY WORKS. THE CONTRACTOR SHALL COORDINATE AND UNDERTAKE ALL WORKS IN CONJUNCTION AND AGREEMENT WITH THE AFFECTED STATUTORY UTILITY COMPANIES AS NECESSARY.
- ALL NEW SIGNS AND ROAD MARKINGS ARE TO BE LAID IN ACCORDANCE WITH THE TRAFFIC SIGNS MANUAL 2019.
- DO NOT SCALE FROM THIS DRAWING. USE FIGURED DIMENSIONS ONLY. ALL DIMENSIONS AND LEVELS ARE IN METERS, UNLESS OTHERWISE STATED.
- THIS DRAWING SHALL BE READ IN CONJUNCTION WITH ALL OTHER DETAILED DESIGN DRAWINGS, STANDARD DETAILS AND SPECIFICATIONS FOR WORKS.
- DESIGN BASED ON TOPOGRAPHICAL SURVEY UNDERTAKEN BY MURPHY GEOSPATIAL IN SEPTEMBER 2023. LEVELS AND SETTING OUT TO BE CHECKED ON SITE BY CONTRACTOR PRIOR TO THE START OF WORKS.

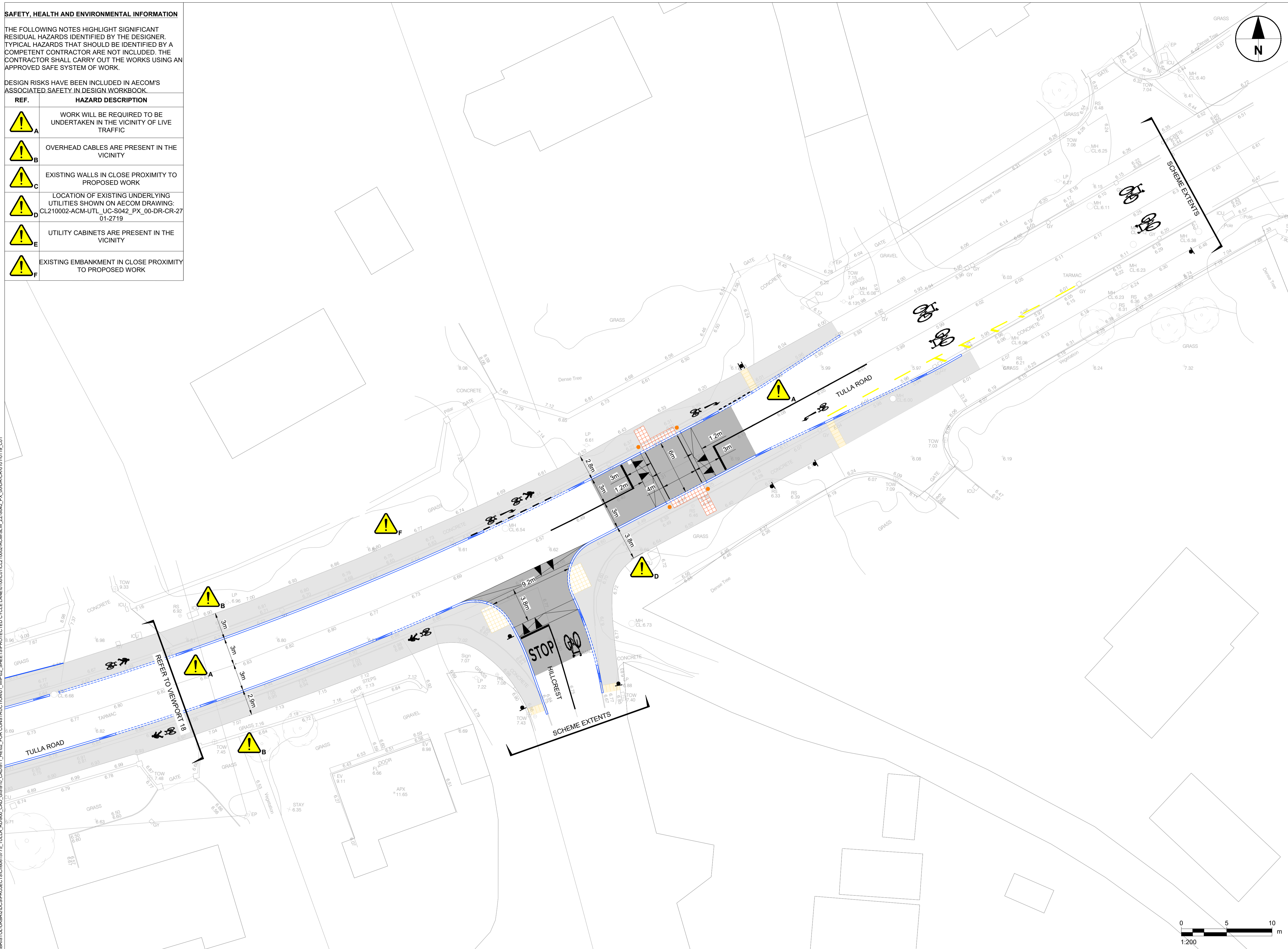

Disclaimer
 a. © National Transport Authority (NTA) 2019. This drawing is confidential and the copyright in it is owned by NTA. This drawing must not be either loaned, copied or otherwise reproduced in whole or in part or used for any purpose without the prior permission of NTA.
 b. This drawing is to be used for the design element identified in the titlebox. Other information shown is to be considered indicative only. The drawing is to be read in conjunction with all other relevant design drawings.
 c. O.S. data used for plans are printed under © Ordnance Survey Ireland Government of Ireland. All rights reserved. Licence Number EN 0082119 National Transport Authority. All elevations are in metres and relate to OSI Good Model (OSGM15) Mean Head. All Co-ordinates are in Irish Transverse Mercator Grid (ITM) as defined by OSI active local GPS station.
 d. Information concerning the position of apparatus shown on this drawing is based on drawings supplied by the utility owners and/or the utility works contractor, whilst every care has been taken in the preparation of this drawing, positions should be taken as approximate and are intended for general guidance only and no representation is made by the NTA as to the accuracy, completeness, sufficiency or otherwise of this drawing and the position of the apparatus. The information contained herein does not purport to be comprehensive or final as the apparatus is subject to being altered and/or superceded. Recipients should not rely on this information. Any liabilities are hereby expressly disclaimed.
 e. The information contained herein has been provided by the NTA but does not purport to be comprehensive or final. Recipients should not rely on the information. Neither the NTA nor any of its directors, officers, employees, agents, stakeholders or advisers make any representation or warranty as to, or accept any liability or responsibility in relation to, the adequacy, accuracy, reasonableness or completeness of the information provided as part of this document or any matter on which the information is based (including but not limited to loss or damage arising as a result of reliance by recipients on the information or any part of it). Any liabilities are hereby expressly disclaimed.

Project Ireland 2040
 Building Ireland's Future

Rev	Date	Drn	Chk'd	App'd	Description
C01	20/12/2024	GS	JDS	ECP	For Construction

Client COMHAIRLE CLARE COUNTY COUNCIL CONTAE AN CHLAIR		Engineering Designer AECOM One Temple Quay Temple Back East Bristol +44 (0) 1179017000	
Date 20/12/2024	Scale 1:200 @ A1 @ A3	Drawn GS	Checked JDS
Project Code 60615775A	Originator Code ACM	QMS Code For Construction	Approved ECP

Project Title CYCLE DESIGN OFFICE			
Drawing Title Tulla Road General Arrangement Sheet 19 of 19			
Drawing File Name CL210002-ACM-SLW_ZZ-S042_PX_00-DR-CR -0 119	Sheet Number 19 of 19	Status F10	Rev C01

DO NOT SCALE USE FIGURED DIMENSIONS ONLY

File Name: T:\Projects\2024\1352\02 - Design\Drawings\TULLA_RD0000_CAD_GS910_CAD011_HE02_FOR CONSTRUCTION\01_VP02_SHEETS\PROTECTED\CYCLE\TULLA_RD0000_CAD_GS910_CAD011_HE02_PX_00-DR-CR-01-0119_C01